

Notes

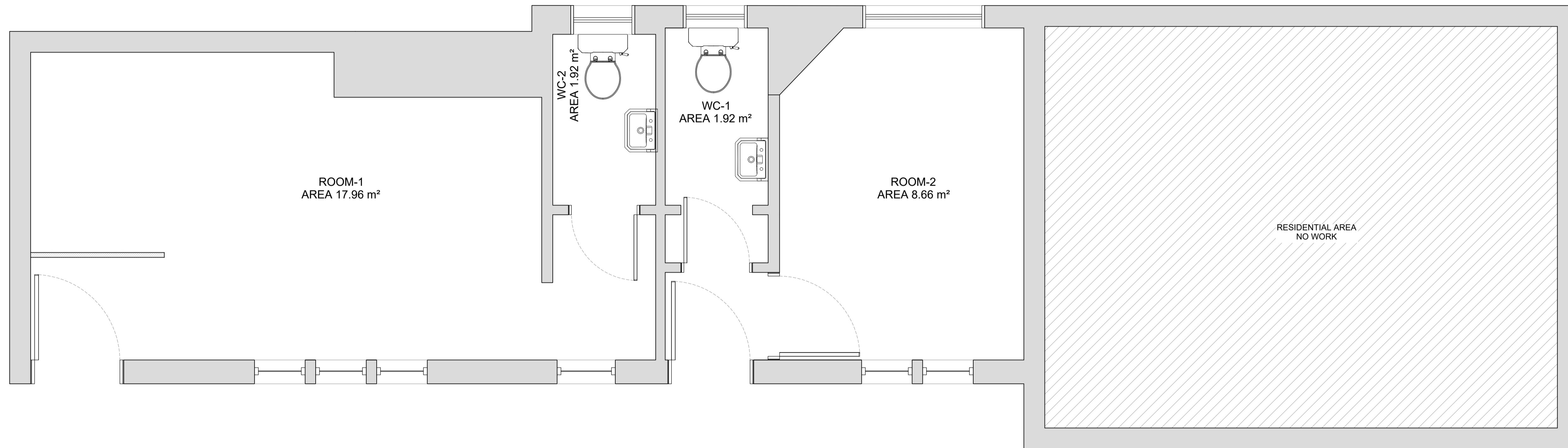

Rev	Description	Date	Dr by	App by
original by		date created		Approved by
AB		07/06/2023		RA

**AHR**  
 AHR Building Consultancy Ltd  
 5th Floor  
 55 Princess Street  
 Manchester  
 M2 4EW  
 United Kingdom

T +44(0)161 8287900  
 E manchester@ahr.co.uk  
 www.ahr.co.uk

client	<b>Northern Trains Commercial Investments</b>		
project	<b>Romiley Station</b>		
drawing	<b>Romiley Station Floor Plan</b>		
project number	2022_00625_006	scale	1:25 @A1
drawing number		rev	issue status

This drawing is to be read in conjunction with all related drawings. All dimensions must be checked and verified on site before commencing any work or producing shop drawings. The originator should be notified immediately of any discrepancy. This drawing is copyright and remains the property of AHR.