

E KENTUCKY RD



1420 EAST KENTUCKY AVE

WOODLAND, CA 95776

*For Sale ±12.78-acres of fenced and 50%
graveled improved vacant Industrial Land*

*Potential Uses: Manufacturing and fabrication
facility, life sciences, food processing, seed/
crop processing, mini-storage and PODS/
U-Haul facilities*

PARCEL AERIAL



PROPERTY OVERVIEW

ADDRESS	1420 E Kentucky Ave, Woodland, CA 95776
TOTAL LAND AC	±12.78 AC
ZONING	I (Industrial)
PARCEL NUMBERS	063-030-030-0000
COUNTY	Yolo
UTILITIES	PG&E: 877.743.7782 City of Woodland Public Works: 530.661.5962 • Building dept • Storm drainage • Sewer • Water
POTENTIAL RAIL	CFNR (South end of property)
POTENTIAL USES	Industrial, manufacturing/ fabrication, life sciences, food processing, mini-storage

\$8.50/PSF

HIGHWAY INDUSTRIAL

\$4,732,000

SALE PRICE

CFNR RAIL MAP

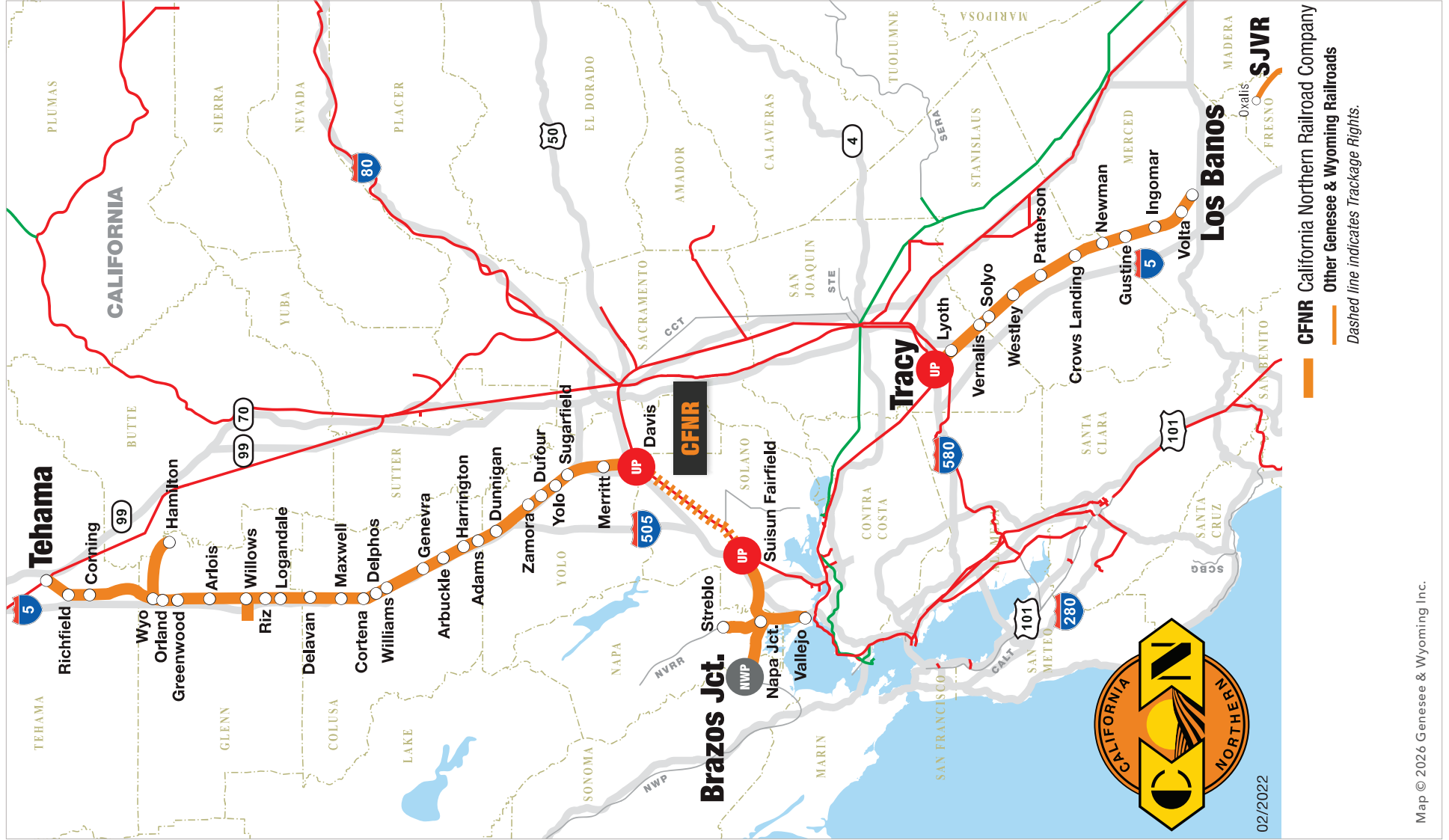

CFNR California Northern Railroad Company
Other Genesee & Wyoming Railroads
Dashed line indicates Trackage Rights.



GENESEE & WYOMING RAILROAD SERVICES INC. RELIABLE TRUCKING WOODLAND, CA

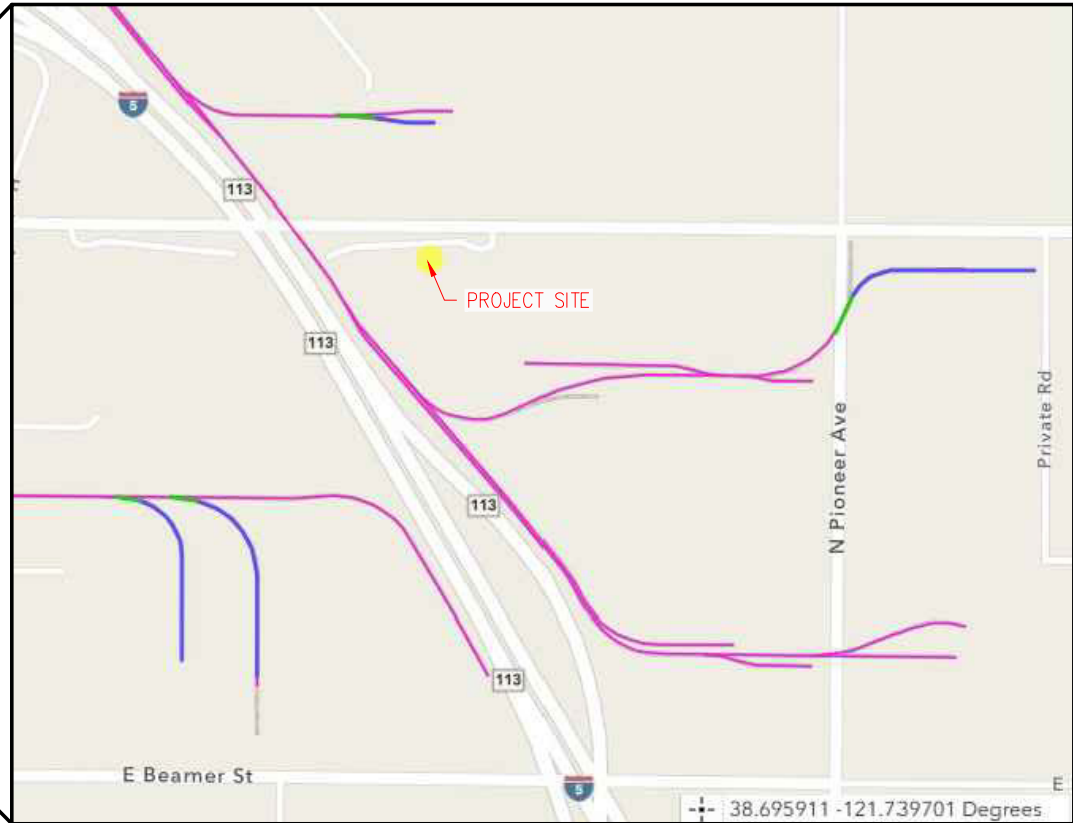
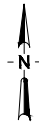

VICINITY MAP
N.T.S.



LOCATION MAP
N.T.S.

<p>REVISIONS</p>	<p>OPERATIONS & ENGINEERING APPROVAL PENDING</p>	 <p>GENESEE & WYOMING INDUSTRIAL DEVELOPMENT</p>	 <p>CFNR - CALIFORNIA NORTHERN RAILROAD</p>	<p>— EXISTING TRACK — PROPOSED TRACK — FUTURE TRACK SCALE 1" = 200' NOT FOR BIDDING</p>	<p>Realiable Trucking Woodland, CA</p> <table border="1"> <tr> <td>DRAWN: JMM</td> <td>JMM</td> </tr> <tr> <td>DESIGNED: JMM</td> <td>JMM</td> </tr> <tr> <td>CHECKED: ---</td> <td>---</td> </tr> <tr> <td>DATE: 04/28/26</td> <td></td> </tr> </table>	DRAWN: JMM	JMM	DESIGNED: JMM	JMM	CHECKED: ---	---	DATE: 04/28/26		<p>DRAWING NO. C.01 SHEET 1 OF 2</p>
DRAWN: JMM	JMM													
DESIGNED: JMM	JMM													
CHECKED: ---	---													
DATE: 04/28/26														

GENESEE & WYOMING - JACKSONVILLE, FL

CONCEPTUAL DRAWING. NOT FOR CONSTRUCTION. ALL STATIONING AND DIMENSIONS ARE APPROXIMATE.

PARCEL MAP

POR. N.1/2 SEC. 28, T. 10N., R. 2E., M.D.B. & M.

CAUTION - These Maps ARE NOT to be used for legal descriptions.

63 - 03

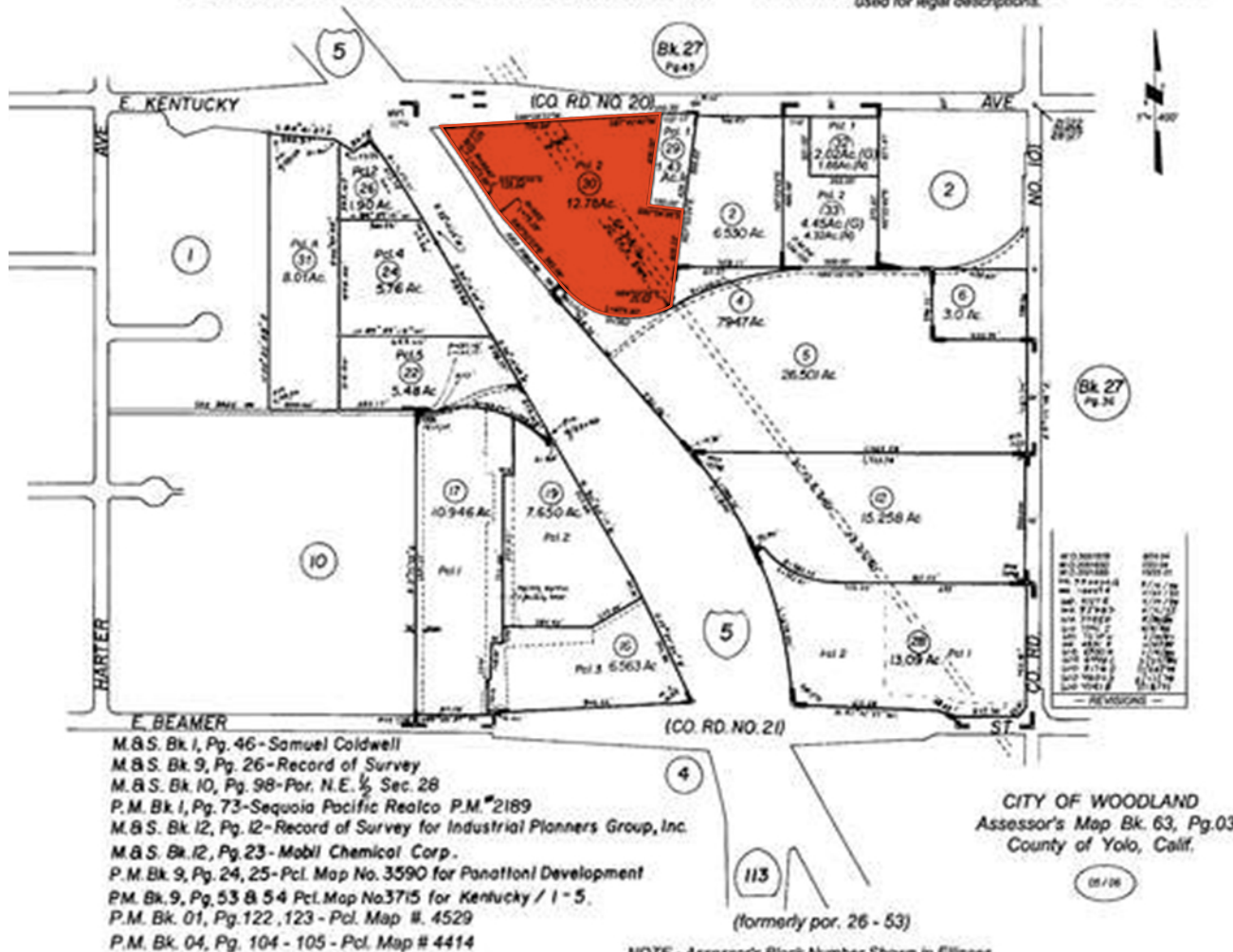



SUBJECT
PROPERTY

E KENTUCKY RD



1420 E KENTUCKY AVE

*For more information on
this property, please contact*

JEFF POST, SIOR
916.758.3208
jeff.post@kidder.com
LICN° 01264304

KIDDER.COM

This information supplied herein is from sources we deem reliable. It is provided without any representation, warranty, or guarantee, expressed or implied as to its accuracy. Prospective Buyer or Tenant should conduct an independent investigation and verification of all matters deemed to be material, including, but not limited to, statements of income and expenses. Consult your attorney, accountant, or other professional advisor.

