

FLOOR PLAN
SCALE: 3/16" = 1'-0"

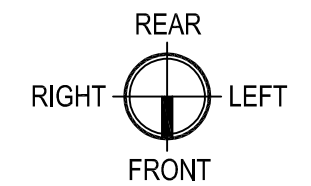

ISSUE LOG 9/15/2020

N.O.	DESCRIPTION
1	
2	
3	
4	
5	
6	

Job No.: 019-21
Designed by: HE
Drawn by: HE
Checked by: JT

**ZUBE BUSINESS CENTER
PROPOSED DEVELOPMENT**
0 ZUBE ROAD
HOCKLEY, TX 77447

Project Name:
JL Trevino & Associates P.L.L.C.
5450 Northwest Central Dr., Ste. 123
Houston, Texas 77092
(281) 433-8688 / (713) 957-5105
jitandassociates@gmail.com
TX FIRM # 10510

© This is an original design by J.L. TREVINO & ASSOCIATES and is solely owned by J.L. TREVINO & ASSOC. All rights are reserved. Any infringement of this copyright is prohibited by law.

Interim Review Only
THIS DOCUMENT IS RELEASED FOR THE PURPOSE OF INTERIM REVIEW UNDER THE AUTHORITY OF
P.E. JORGE TREVINO
P.E. # 96485
DATE: November 24, 2021
IT IS NOT TO BE USED FOR CONSTRUCTION, BIDDING OR PERMITTING PURPOSES

Sheet Name:
FLOOR PLAN

Scale: 3/16" = 1'-0"
Sheet Number:
A-01

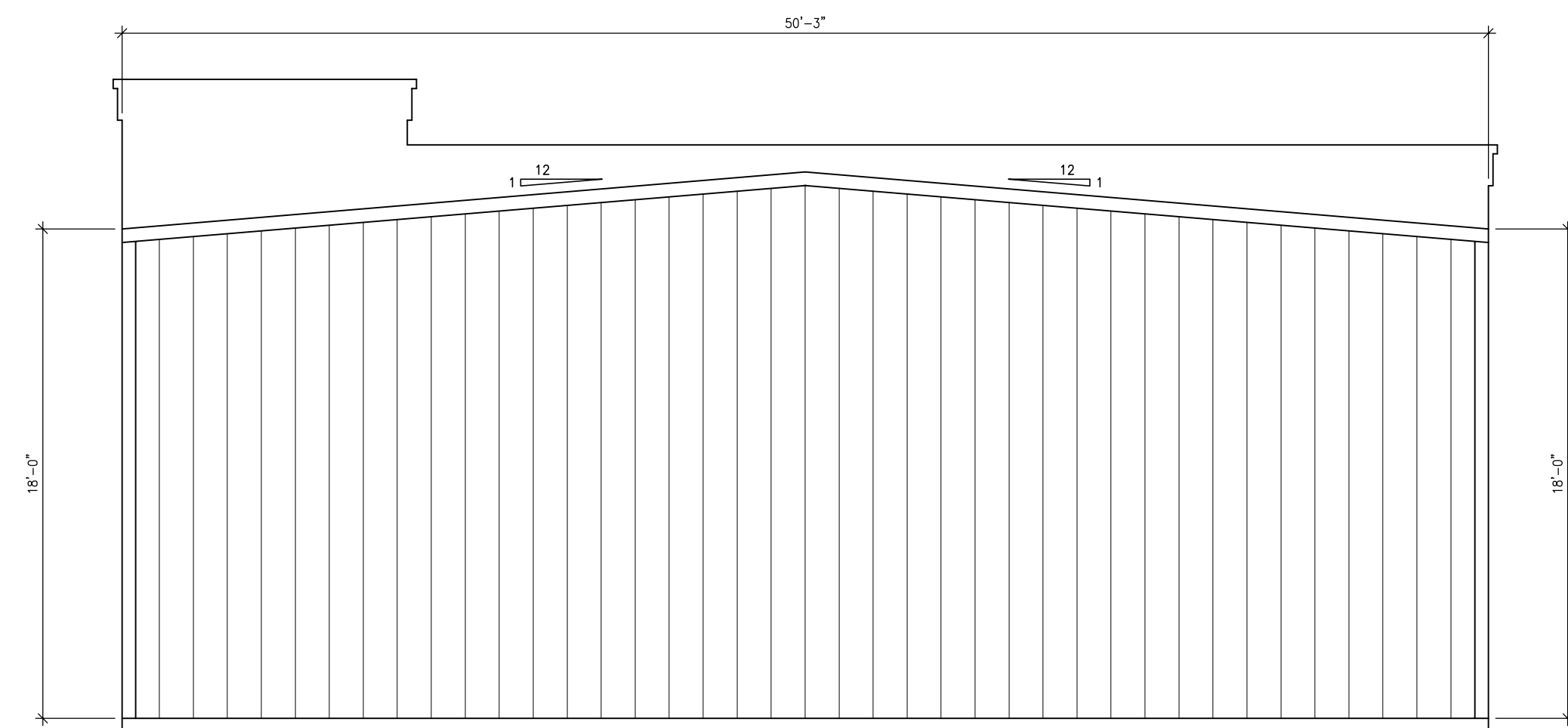

LEFT VIEW
SCALE: 3/16" = 1'-0"

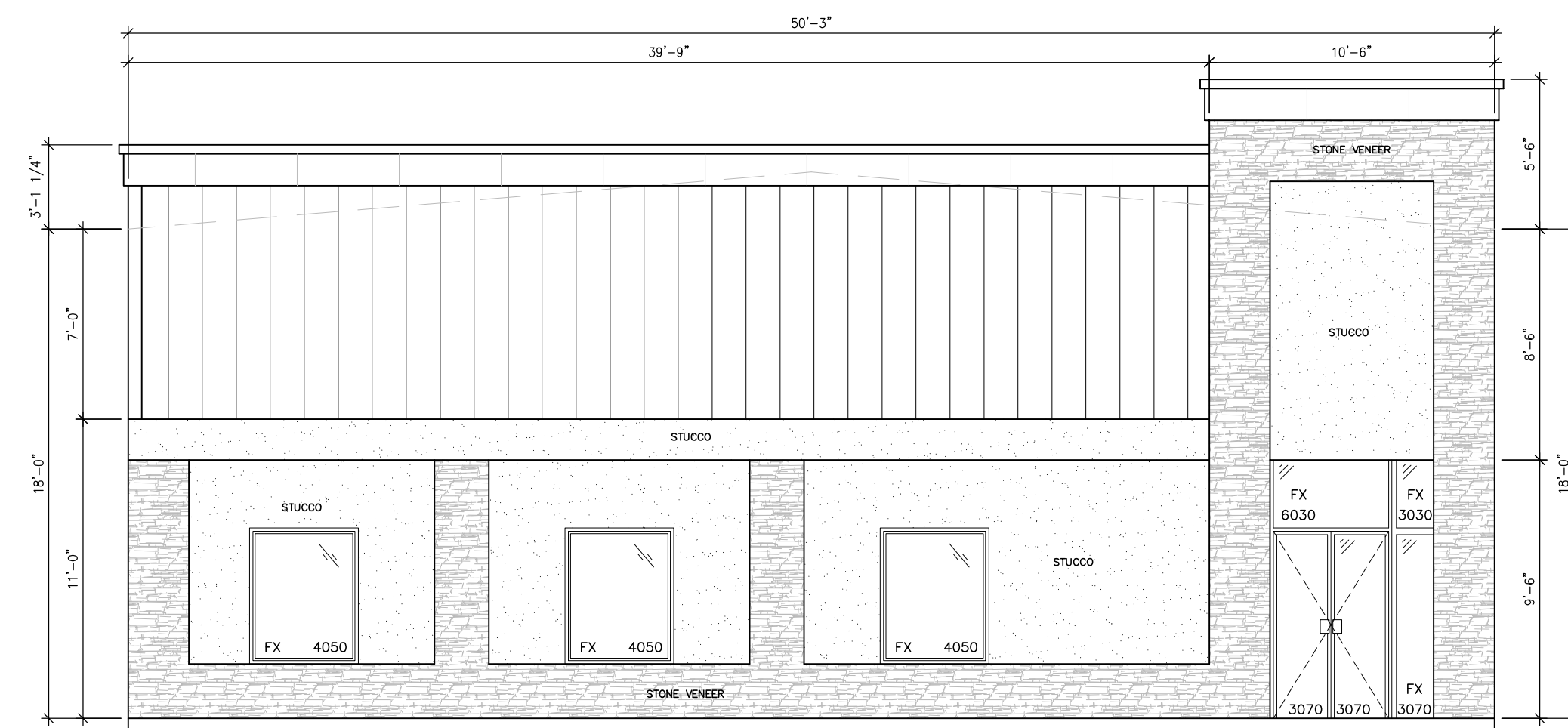

RIGHT VIEW
SCALE: 3/16" = 1'-0"

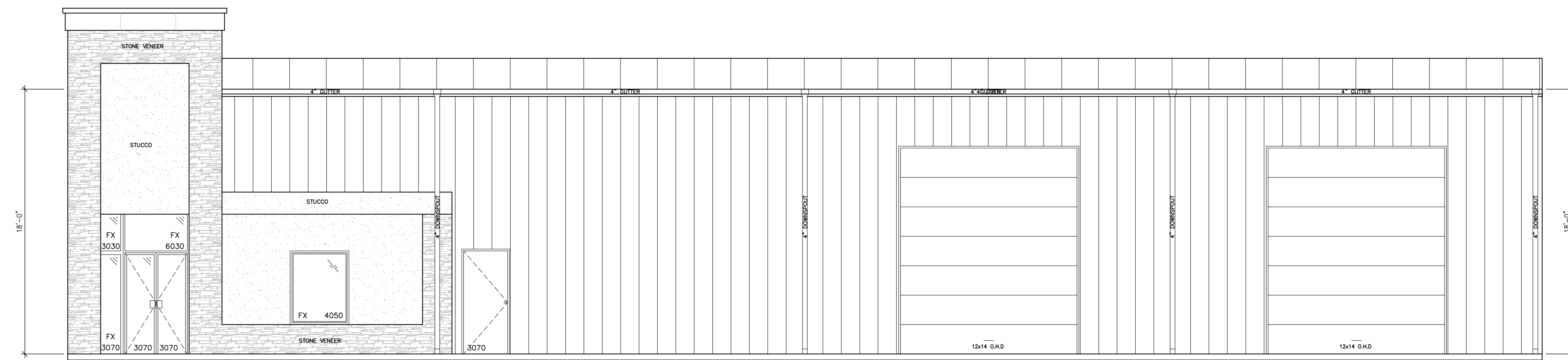

FRONT VIEW
SCALE: 3/16" = 1'-0"

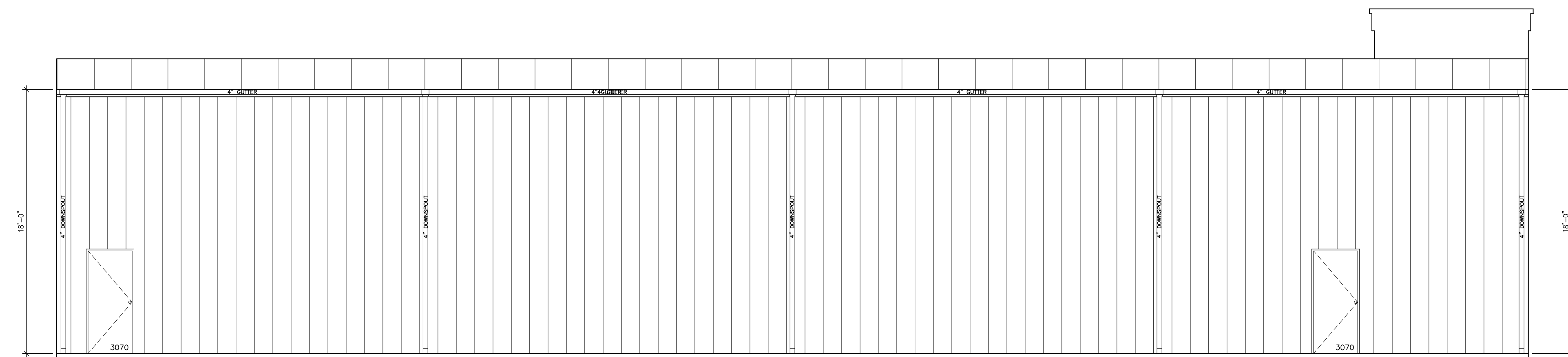

REAR VIEW
SCALE: 3/16" = 1'-0"

NO.	DESCRIPTION
1	
2	
3	
4	
5	
6	

Job No.: 019-21
Designed by HE
Drawn by HE
Checked by JT

**ZUBE BUSINESS CENTER
PROPOSED DEVELOPMENT**
0 ZUBE ROAD
HOCKLEY, TX 77447

Project Name:

JL Trevino & Associates P.L.L.C.

5450 Northwest Central Dr., Ste. 123
Houston, Texas 77092
(281) 433-8688 / (713) 957-5105
jitandassociates@gmail.com
TX FIRM # 10510

© This is an original design by JL TREVINO & ASSOCIATES and is solely owned by JL TREVINO & ASSOC. All rights are reserved. Any infringement of this copyright is prohibited by law.

Seal:

INTERIM REVIEW ONLY
THIS DOCUMENT IS RELEASED FOR THE PURPOSE OF INTERIM REVIEW UNDER THE AUTHORITY OF
P.E. JORGE TREVINO
P.E. # 96485
DATE: November 26, 2021
IT IS NOT TO BE USED FOR CONSTRUCTION, BIDDING OR PERMITTING PURPOSES

Sheet Name:

ELEVATION PLAN

Scale: 3/16" = 1'-0"
Sheet Number:

A-02