

CHARLESTON PLAZA RETAIL FOR LEASE

SWC Burnham & Charleston | 1710-1866 E Charleston Blvd | Las Vegas, NV 89104



PROPERTY HIGHLIGHTS

- Central East Submarket
- Mature dense trade area with street front exposure to Charleston Blvd.
- Close proximity to both I-15 and to the east of US-95 from Charleston Boulevard

CO-TENANTS



2025 DEMOGRAPHIC SNAPSHOT

Population:	Average HH Income:	Traffic Counts:
3-mile radius		Ann Road
206,488	\$73,492	32,500 vpd



Contact: Penny Mendlovic • c: 702-768-4818 • o: 702.221.2500 • pmendlovic@newmarketadvisors.com
 Araceli Campanella • o: 702.221.2500 ext. 315 • acampanella@newmarketadvisors.com



5245 South Durango Drive • Las Vegas, Nevada 89113 • newmarketadvisors.com

NewMarket Advisors

CHARLESTON PLAZA RETAIL FOR LEASE

SWC Burnham & Charleston | 1710-1866 E Charleston Blvd | Las Vegas, NV 89104

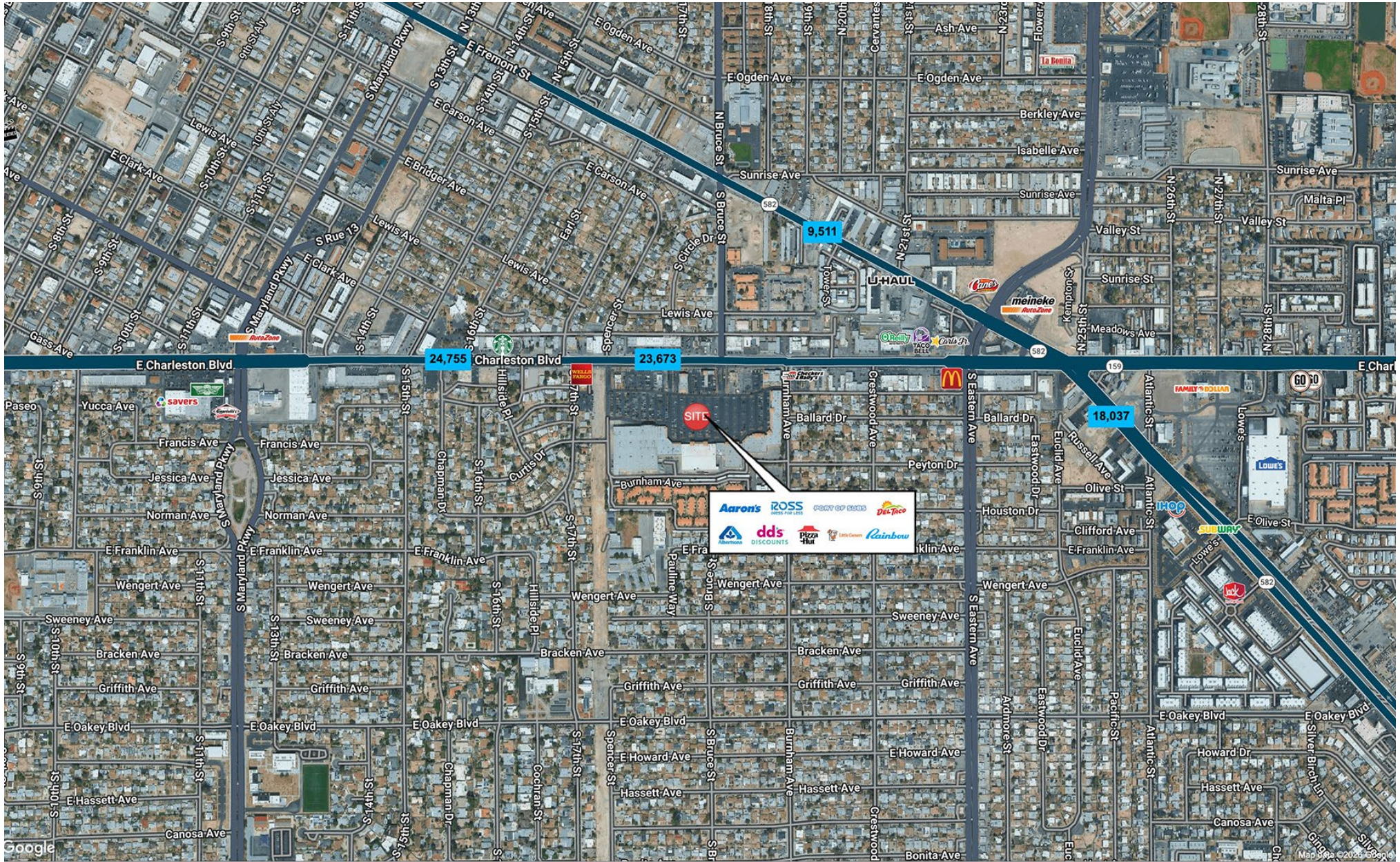

Contact: Penny Mendlovic • c: 702-768-4818 • o: 702.221.2500 • pmendlovic@newmarketadvisors.com
 Araceli Campanella • o: 702.221.2500 ext. 315 • acampanella@newmarketadvisors.com



CHAINLINKS
RETAIL ADVISORS

5245 South Durango Drive • Las Vegas, Nevada 89113 • newmarketadvisors.com

NewMarket Advisors

CHARLESTON PLAZA RETAIL FOR LEASE

SWC Burnham & Charleston | 1710-1866 E Charleston Blvd | Las Vegas, NV 89104



SUITE	TENANT	SF
1710	Los Tacos	
1720 C	AVAILABLE - Anchor Space	60,000 SF
1720 B	Bonanza Swap Meet	20,425 SF
1720 A	Ross	25,000 SF
1730	Port Of Subs	
1732	Fred Loya Insurance	1,200 SF
1734	AVAILABLE - Former Salon	1,200 SF
1736	Mail Boxes	
1740	Aaron Rents	6,858 SF
1744	AVAILABLE	4,342 SF
1750	AVAILABLE	2,000 SF
1752	Let's Go Auto	1,980 SF
1754	Paul's Auto	
1756	Mexican Food	
1758	Little Caesar's Pizza	
1766	Centerwell	5,780 SF
1812	dd's Discounts	21,424 SF
1814	Oportun	
1816	Cricket Wireless	
1822	Fallas Discount Stores	15,000 SF
1828	AVAILABLE	11,300 SF
1830	AVAILABLE	1,400 SF
1832	AVAILABLE	4,200 SF
1838	Smoke Shop	
1840	Pizza Hut	
1842	AVAILABLE	1,540 SF
1844	Nail Tops	
1848	AVAILABLE	1,625 SF
1850	AVAILABLE	1,300 SF
1860	Absolute Dental	7,345 SF
1862	PAD AVAILABLE - Interior Space	3,662 SF
1866	HR Block	



Contact: Penny Mendlovic • c: 702-768-4818 • o: 702.221.2500 • pmendlovic@newmarketadvisors.com
 Araceli Campanella • o: 702.221.2500 ext. 315 • acampanella@newmarketadvisors.com



5245 South Durango Drive • Las Vegas, Nevada 89113 • newmarketadvisors.com

NewMarket Advisors

CHARLESTON PLAZA RETAIL FOR LEASE

SWC Burnham & Charleston | 1710-1866 E Charleston Blvd | Las Vegas, NV 89104



Contact: Penny Mendlovic • c: 702-768-4818 • o: 702.221.2500 • pmendlovic@newmarketadvisors.com
 Araceli Campanella • o: 702.221.2500 ext. 315 • acampanella@newmarketadvisors.com



5245 South Durango Drive • Las Vegas, Nevada 89113 • newmarketadvisors.com

NewMarket Advisors

2025 ESTIMATED DEMOGRAPHICS

LAS VEGAS VALLEY



Population

1-Mile	30,764
3-Mile	206,488
5-Mile	547,551



Average Household Income

1-Mile	\$62,140
3-Mile	\$73,492
5-Mile	\$76,467



Number of Households

1-Mile	13,116
3-Mile	80,915
5-Mile	207,591



Daytime Population (Employees)

1-Mile	7,924
3-Mile	102,092
5-Mile	240,476

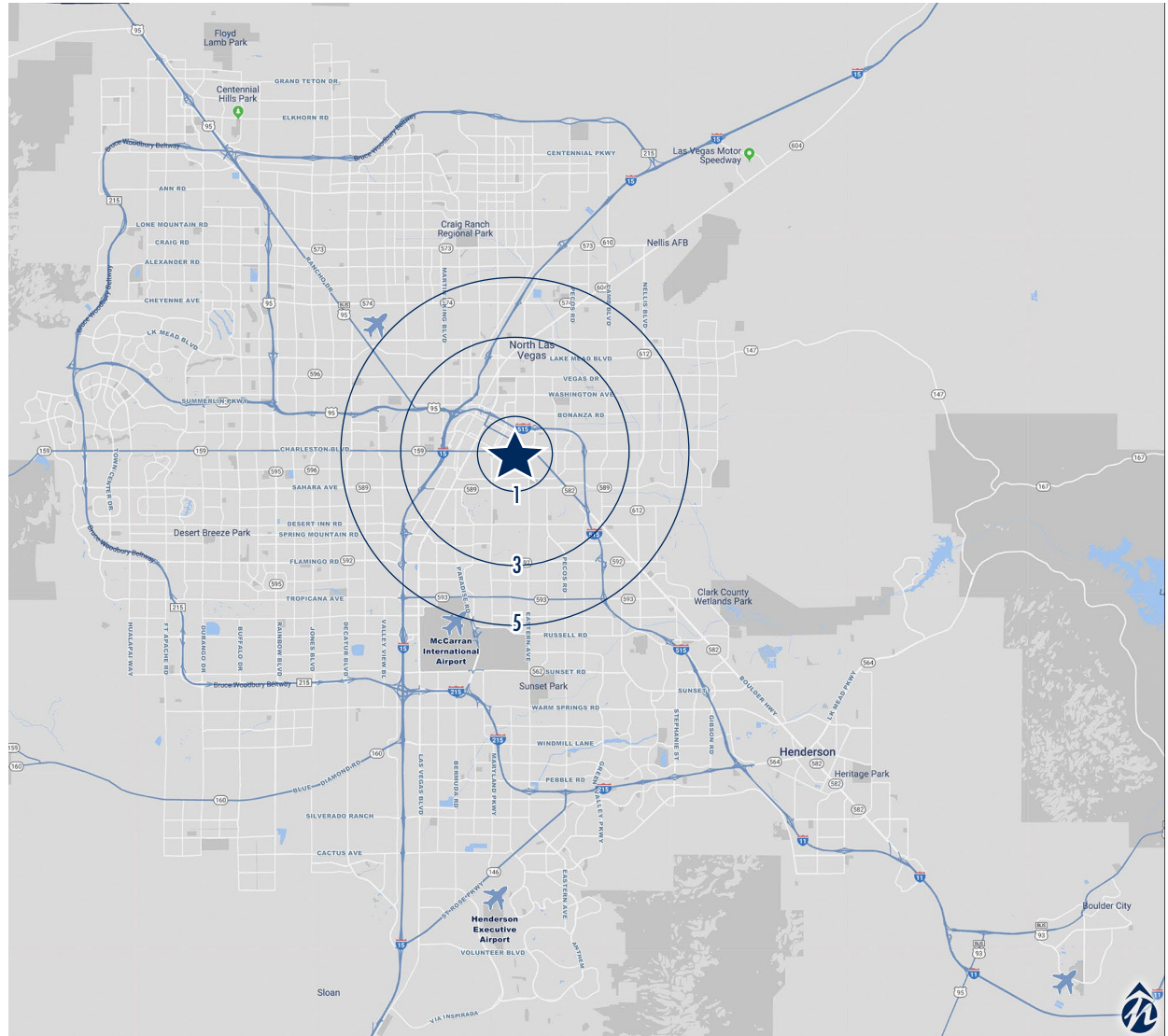

Contact: Penny Mendlovic • c: 702-768-4818 • o: 702.221.2500 • pmendlovic@newmarketadvisors.com
 Araceli Campanella • o: 702.221.2500 ext. 315 • acampanella@newmarketadvisors.com



5245 South Durango Drive • Las Vegas, Nevada 89113 • newmarketadvisors.com

NewMarket Advisors

INFORMATION ABOUT BROKERAGE SERVICES

TYPES OF REAL ESTATE LICENSE HOLDERS:

- A BROKER is responsible for all brokerage activities, including acts performed by sales agents sponsored by the broker.
- A SALES AGENT must be sponsored by a broker and works with clients on behalf of the broker.

In Nevada, a real estate licensee is required to provide a form setting forth the duties owed by the licensee to:

- a) Each party for whom the licensee is acting as an agent in the real estate transaction, and
- b) Each unrepresented party to the real estate transaction, if any.

LICENSEE'S DUTIES OWED TO ALL PARTIES:

A Nevada real estate licensee shall:

1. Not deal with any party to a real estate transaction in a manner which is deceitful, fraudulent or dishonest.
2. Exercise reasonable skill and care with respect to all parties to the real estate transaction.
3. Disclose to each party to the real estate transaction as soon as practicable:
 - a. Any material and relevant facts, data or information which licensee knows, or with reasonable care and diligence the licensee should know, about the property.
 - b. Each source from which licensee will receive compensation.
4. Abide by all other duties, responsibilities and obligations required of the licensee in law or regulations.

LICENSEE'S DUTIES OWED TO THE CLIENT:

A Nevada real estate licensee shall:

1. Exercise reasonable skill and care to carry out the terms of the brokerage agreement and the licensee's duties in the brokerage agreement;
2. Not disclose, except to the licensee's broker, confidential information relating to a client for 1 year after the revocation or termination of the brokerage agreement, unless licensee is required to do so by court order or the client gives written permission;
3. Seek a sale, purchase, option, rental or lease of real property at the price and terms stated in the brokerage agreement or at a price acceptable to the client;
4. Present all offers made to, or by the client as soon as practicable, unless the client chooses to waive the duty of the licensee to present all offers and signs a waiver of the duty on a form prescribed by the Division;
5. Disclose to the client material facts of which the licensee has knowledge concerning the real estate transaction;
6. Advise the client to obtain advice from an expert relating to matters which are beyond the expertise of the licensee; and
7. Account to the client for all money and property the licensee receives in which the client may have an interest.

Duties Owed By a broker who assigns different licensees affiliated with the brokerage to separate parties.

Each licensee shall not disclose, except to the real estate broker, confidential information relating to client.

CONFLICT OF INTEREST:

A licensee in a real estate transaction may legally act for two or more parties who have interests adverse to each other. In acting for these parties, the licensee has a conflict of interest.

DISCLOSURE OF CONFIDENTIAL INFORMATION:

Licensee will not disclose any confidential information for 1 year after the revocation or termination of any brokerage agreement entered into with a party to this transaction, unless Licensee is required to do so by a court of competent jurisdiction or is given written permission to do so by that party. Confidential information includes, but is not limited to, the client's motivation to purchase, trade or sell, which if disclosed, could harm one party's bargaining position or benefit the other.

DUTIES OF LICENSEE:

Licensee shall provide you with a "Duties Owed by a Nevada Real Estate Licensee" disclosure form which lists the duties a licensee owes to all parties of a real estate transaction, and those owed to the licensee's client. When representing both parties, the licensee owes the same duties to both seller and buyer. Licensee shall disclose to both Seller and Buyer all known defects in the property, any matter that must be disclosed by law, and any information the licensee believes may be material or might affect Seller's/Landlord's or Buyer's/Tenant's decisions with respect to this transaction.

NO REQUIREMENT TO CONSENT:

You are not required to consent to this licensee acting on your behalf. You may

- Reject this consent and obtain your own agent,
- Represent yourself,
- Request that the licensee's broker assign you your own licensee.

*This information was taken from form 504 and 503
with the Nevada Real Estate Division.*

*When you choose to do business with us the proper form will be presented
for signature. To see these forms please visit NVRED.com.*



5245 South Durango Drive • Las Vegas, Nevada 89113 • newmarketadvisors.com

NewMarket Advisors