

SALE

High Profile Building Designed For
Restaurant, Retail, Office Uses.

303 BLEECKER STREET SOUTH

Bluffton, SC 29910



CITY INFORMATION



LOCATION DESCRIPTION

Bluffton, SC is the fastest growing City in Beaufort County, with a population growth of almost 10% each year over the past decade. The average age of the population is 47 years and the median household income is \$118,000. The medical and retirement industries have driven this growth in addition to the thousands of young professional families living in Bluffton and working in Beaufort County, SC and Savannah, Georgia. The Buckwalter Pkwy corridor has become the center of Bluffton's and Southern Beaufort County's commercial activity, growing at an amazing pace over the past five years. The Subject Property is located in Washington Square, one of the most exciting new mixed-use developments in the Low Country on 35 acres. Washington Square is on Buckwalter Pkwy adjacent to Berkeley Place to the north and Buckwalter Place to the south. Washington Square's development plan incorporates a large square and several open spaces which were inspired by Washington Square in New York's Greenwich Village. The master plan includes 60,000 sq. ft. of retail, 26,000 sq. ft. of office, 58 upscale townhomes, 40 apartments on The Square, and an 80-room boutique hotel. Tenants in Washington Square include Starbucks, Birdie James Women's Clothing, Palmetto Running Company, Children's Clothing Store, Goddard Schools, and Pediatric Dental. Berkeley Place has the Cinemark Theater, business services, offices, and several notable restaurants including Outback Steak House. Buckwalter Place has a Publix and Kroger Food Store, The Culinary Institute of The South, Evicore Health (500 employees), St. Joseph Candler Medical Facility (40,000sq. ft.), Station 300 Family Bowling & Entertainment Center, Southern Barrel Brewing Company, and ten additional restaurants. Washinton Sq. & Buckwalter Place will soon be joined by a fully funded connector road. In addition, the Beaufort Memorial Hospital Complex is under construction, less than 1/2 mile from the site, at the intersection of Buckwalter Pkwy and Bluffton Pkwy. Novant Hospital has also purchased land at this intersection and plans a major medical complex including an emergency care unit opening in 2026. The Bluffton K-12 School complex is located 1/2 mile to the south on Buckwalter Pkwy. The Subject Building features dramatic architecture, a state-of-the-art commercial kitchen & bakery, & great visibility along Buckwalter Pkwy.

TOM DEMINT, CCIM

Partner

C: 843.816.7191

tdemint@svn.com

PAUL PUMA

Senior Advisor

C: 980.721.1271

paul.puma@svn.com

PROPERTY SUMMARY

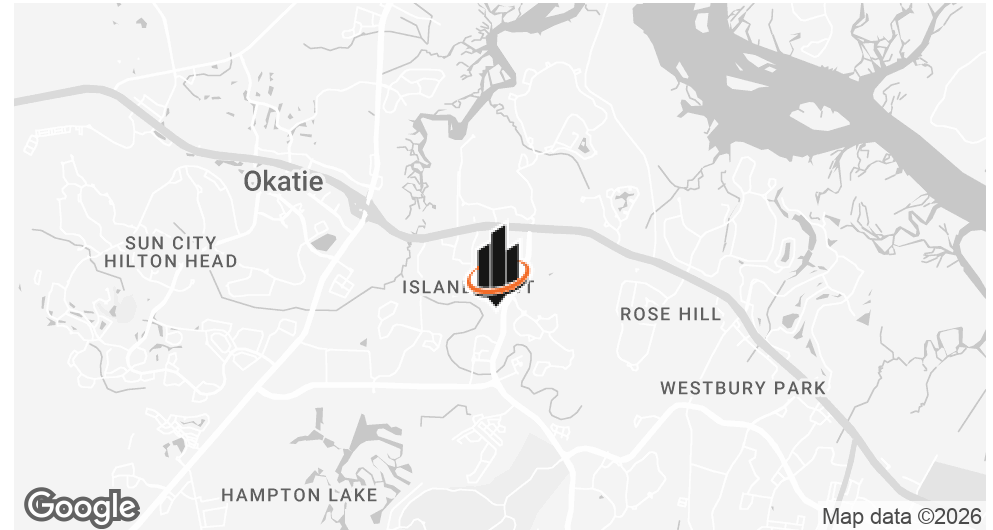

OFFERING SUMMARY

SALE PRICE:	\$6,300,000
BUILDING SIZE:	10,656 SF
LOT SIZE:	1.06 Acres
YEAR BUILT:	2021

PROPERTY OVERVIEW

10,656 SF beautifully designed building on 1.06 acres improved & equipped for a restaurant. All FF&E is included and the large commercial kitchen & fully equipped bakery is upfitted with the most advanced appliances. The building is also suitable for general retail or office use. The building is located in Washington Square with direct frontage on Buckwalter Parkway.

PROPERTY HIGHLIGHTS

- Architecturally dramatic Design
- Fully Equipped Commercial Kitchen & bakery virtually "move-in ready" for restaurant or market and cafe use
- Direct road frontage along Buckwalter Pkwy.
- Owner may consider a lease.

TOM DEMINT, CCIM
Partner
C: 843.816.7191
tdemint@svn.com

PAUL PUMA
Senior Advisor
C: 980.721.1271
paul.puma@svn.com

ADDITIONAL PHOTOS

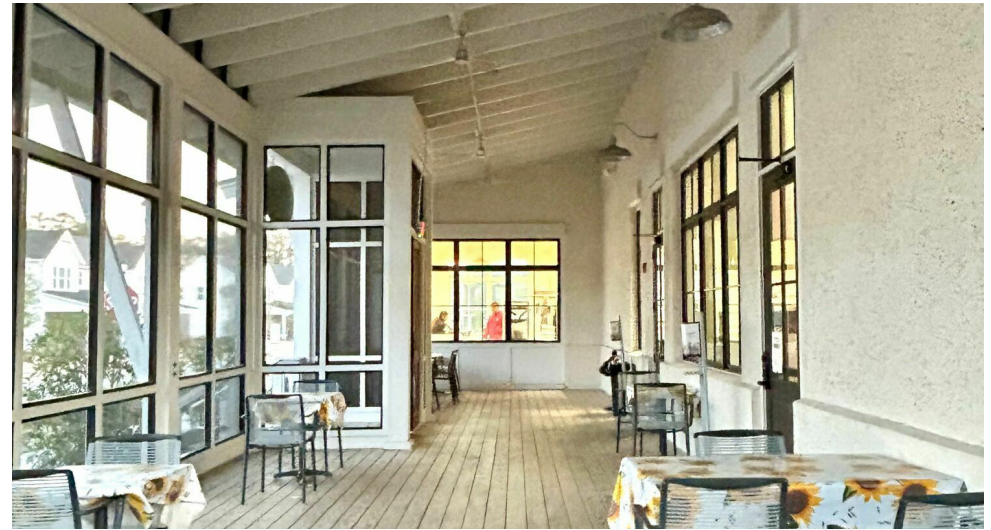

TOM DEMINT, CCIM
Partner
C: 843.816.7191
tdemint@svn.com

PAUL PUMA
Senior Advisor
C: 980.721.1271
paul.puma@svn.com

ADDITIONAL PHOTOS



TOM DEMINT, CCIM
Partner
C: 843.816.7191
tdemint@svn.com

PAUL PUMA
Senior Advisor
C: 980.721.1271
paul.puma@svn.com

ADDITIONAL PHOTOS



TOM DEMINT, CCIM
Partner
C: 843.816.7191
tdemint@svn.com

PAUL PUMA
Senior Advisor
C: 980.721.1271
paul.puma@svn.com

DEMOGRAPHICS MAP & REPORT

POPULATION

	1 MILE	3 MILES	5 MILES
TOTAL POPULATION	3,989	32,556	69,038
AVERAGE AGE	42	47	48
AVERAGE AGE (MALE)	40	46	47
AVERAGE AGE (FEMALE)	43	48	48

HOUSEHOLDS & INCOME

	1 MILE	3 MILES	5 MILES
TOTAL HOUSEHOLDS	1,502	13,329	28,842
# OF PERSONS PER HH	2.7	2.4	2.4
AVERAGE HH INCOME	\$117,424	\$118,604	\$112,007
AVERAGE HOUSE VALUE	\$443,029	\$519,248	\$521,098

2020 American Community Survey (ACS)

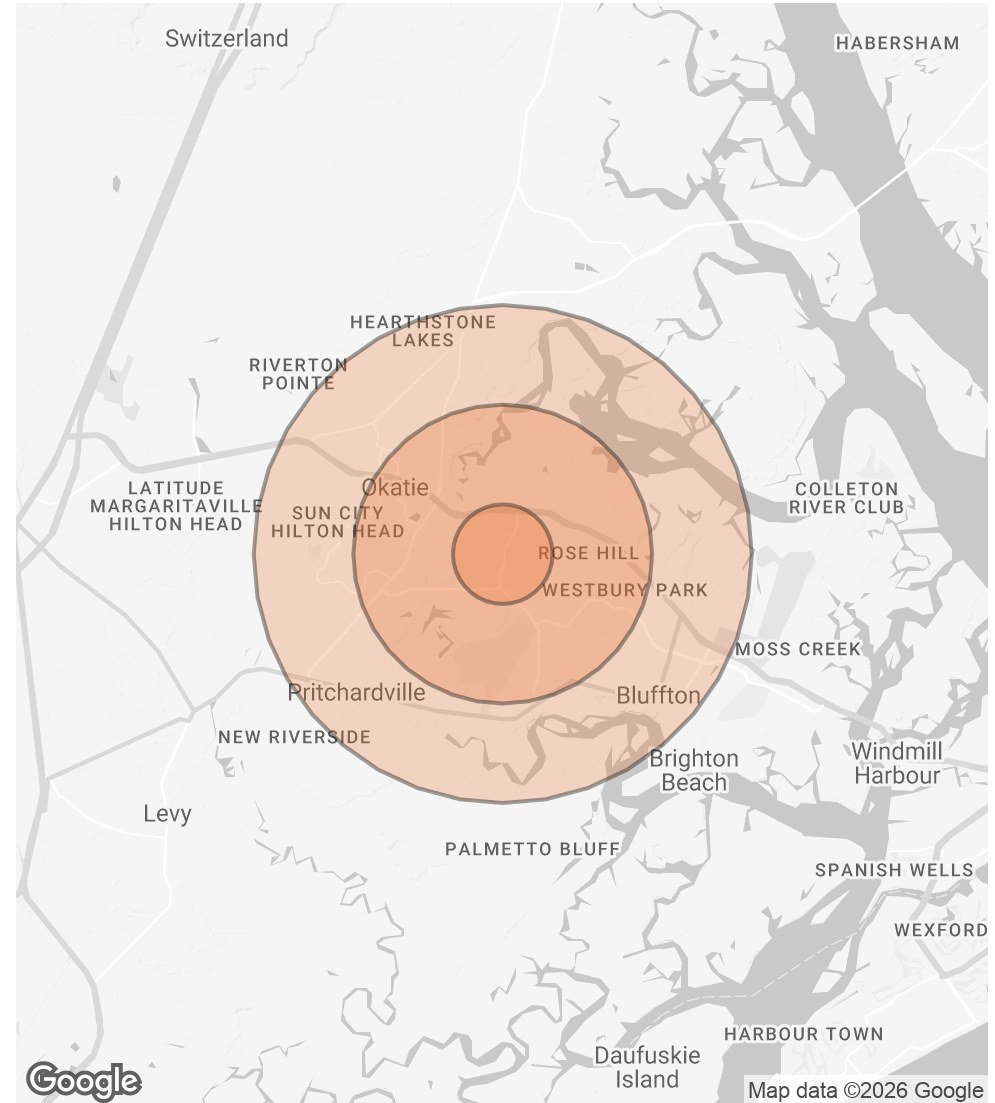

TOM DEMINT, CCIM
 Partner
 C: 843.816.7191
 tdemint@svn.com

PAUL PUMA
 Senior Advisor
 C: 980.721.1271
 paul.puma@svn.com

DISCLAIMER

The material contained in this Offering Memorandum is furnished solely for the purpose of considering the purchase of the property within and is not to be used for any other purpose. This information should not, under any circumstances, be photocopied or disclosed to any third party without the written consent of the SVN® Advisor or Property Owner, or used for any purpose whatsoever other than to evaluate the possible purchase of the Property.

The only party authorized to represent the Owner in connection with the sale of the Property is the SVN Advisor listed in this proposal, and no other person is authorized by the Owner to provide any information or to make any representations other than contained in this Offering Memorandum. If the person receiving these materials does not choose to pursue a purchase of the Property, this Offering Memorandum must be returned to the SVN Advisor.

Neither the SVN Advisor nor the Owner make any representation or warranty, express or implied, as to the accuracy or completeness of the information contained herein, and nothing contained herein is or shall be relied upon as a promise or representation as to the future representation of the Property. This Offering Memorandum may include certain statements and estimates with respect to the Property. These Assumptions may or may not be proven to be correct, and there can be no assurance that such estimates will be achieved. Further, the SVN Advisor and the Owner disclaim any and all liability for representations or warranties, expressed or implied, contained in or omitted from this Offering Memorandum, or any other written or oral communication transmitted or made available to the recipient. The recipient shall be entitled to rely solely on those representations and warranties that may be made to it in any final, fully executed and delivered Real Estate Purchase Agreement between it and Owner.

The information contained herein is subject to change without notice and the recipient of these materials shall not look to Owner or the SVN Advisor nor any of their officers, employees, representatives, independent contractors or affiliates, for the accuracy or completeness thereof. Recipients of this Offering Brochure are advised and encouraged to conduct their own comprehensive review and analysis of the Property.

This Offering Memorandum is a solicitation of interest only and is not an offer to sell the Property. The Owner expressly reserves the right, at its sole discretion, to reject any or all expressions of interest to purchase the Property and expressly reserves the right, at its sole discretion, to terminate negotiations with any entity, for any reason, at any time with or without notice. The Owner shall have no legal commitment or obligation to any entity reviewing the Offering Memorandum or making an offer to purchase the Property unless and until the Owner executes and delivers a signed Real Estate Purchase Agreement on terms acceptable to Owner, in Owner's sole discretion. By submitting an offer, a prospective purchaser will be deemed to have acknowledged the foregoing and agreed to release the Owner and the SVN Advisor from any liability with respect thereto.

To the extent Owner or any agent of Owner corresponds with any prospective purchaser, any prospective purchaser should not rely on any such correspondence or statements as binding Owner. Only a fully executed Real Estate Purchase Agreement shall bind the property and each prospective purchaser proceeds at its own risk.

TOM DEMINT, CCIM

Partner

C: 843.816.7191

tdemint@svn.com

PAUL PUMA

Senior Advisor

C: 980.721.1271

paul.puma@svn.com