

Westview Village

Prime Retail Property

10650 - 215 Street
Edmonton, Alberta

2,837 Sq. Ft. Available



Westview Village

10650 - 215 Street | Edmonton, Alberta

Westview Village

Prime Retail Property

This prime retail property offers 2,837 square feet of versatile space available for immediate occupancy, making it perfect for a variety of tenants.

Ideal for coffee shops, QSR restaurants, professional uses, doctor or dental clinics, physio, chiro, acupuncture, light industrial / show room uses and more.

The area boasts a large commercial population during the daytime, which is currently under serviced for dining options, presenting a unique opportunity for growth.

Municipal Address	10650 - 215 Street
Legal Address	Plan 6048KS; Lot 2
Zoning	CN - Neighbourhood Commercial
Available Area	2,837 sq. ft. (demisable: 1,887 SF & 950 SF)
Power	TBC
HVAC	TBC
Air-Make Up	TBC
Parking	±80 stalls
Additional Rent (2025)	\$9.67
Lease Rate	Market
Available	Immediately

Site Plan*

*Approximation Only

Traffic Count

9,900 VPD

Along Lakeland Drive

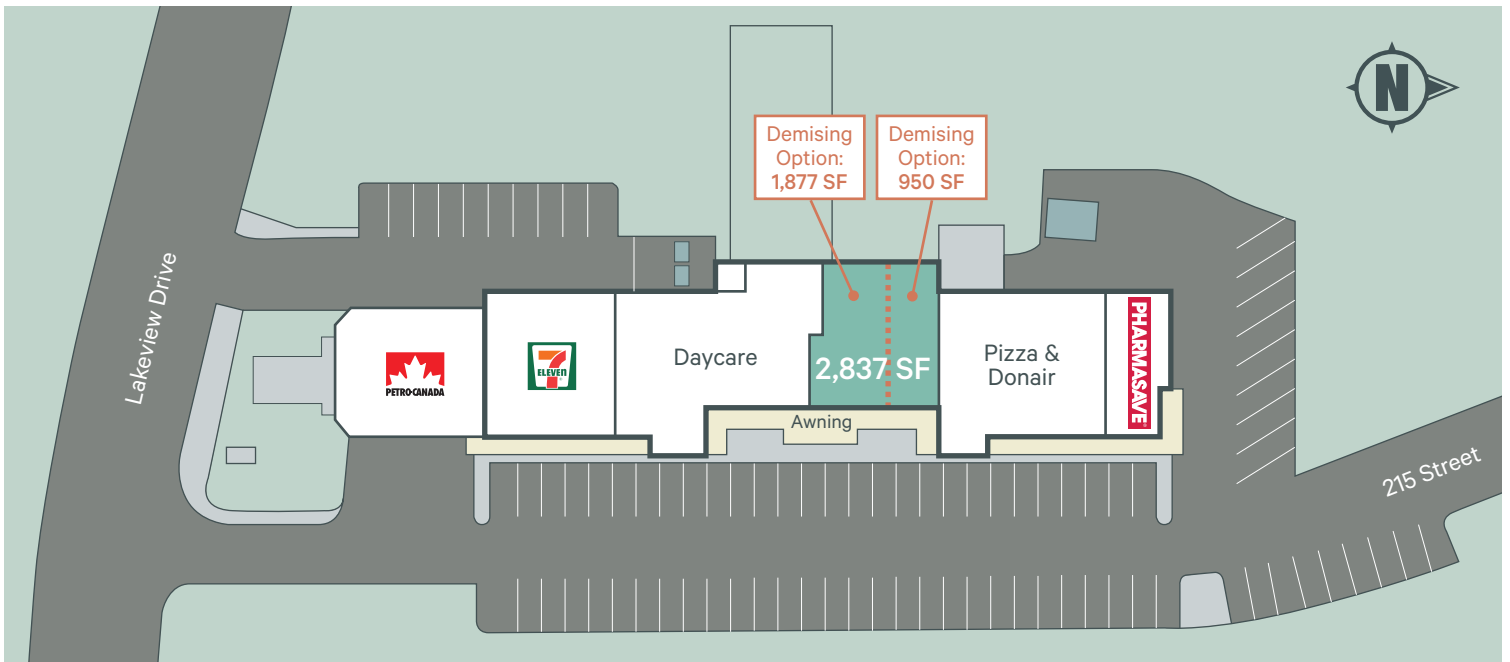

Yellowhead Tr

Daytime Population:
2,900
Industrial Area

City Boundary

Population:
2,324
Westview Village

SITE

231 St

215 St

Anthony Henday Dr

Hwy 16A

Population:
10,929
Secord

Population:
13,323

Breckenridge Greens
Potter Greens
Suder Greens
Webber Greens
Stewart Greens

Anthony Henday Dr

Future Lewis Estates LRT Station

231 St

215 St

Population:
6,802
Rosenthal

Future LRT Valley Line West

Whitemud Dr

Westview Village

10650 - 215 Street | Edmonton, Alberta

For Lease

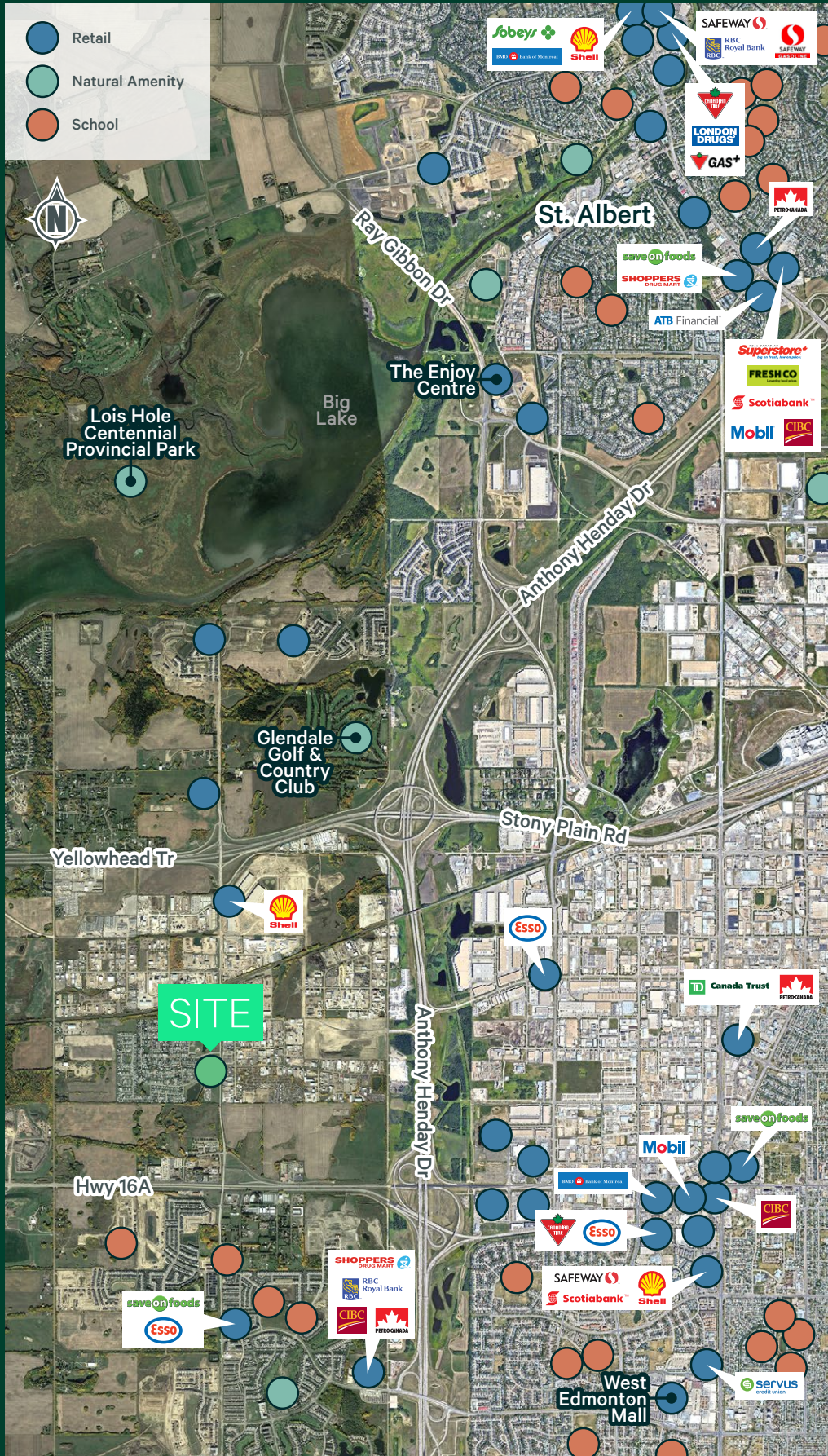

Contact Us

Matthew Hanson Lead
Sales Associate
+1 780 917 4637
matthew.hanson@cbre.com

Chris Stachniak
Sales Representative
+1 780 916 0163
chris.stachniak@cbre.com

James Young
Vice President
+1 780 917 4643
james.young@cbre.com

This disclaimer shall apply to CBRE Limited, and to all divisions of the Corporation ("CBRE"). The information set out herein (the "Information") has not been verified by CBRE, and CBRE does not represent, warrant or guarantee the accuracy, correctness and completeness of the Information. CBRE does not accept or assume any responsibility or liability, direct or consequential, for the Information or the recipient's reliance upon the Information. The recipient of the Information should take such steps as the recipient may deem necessary to verify the Information prior to placing any reliance upon the Information. The Information may change and any property described in the Information may be withdrawn from the market at any time without notice or obligation to the recipient from CBRE.