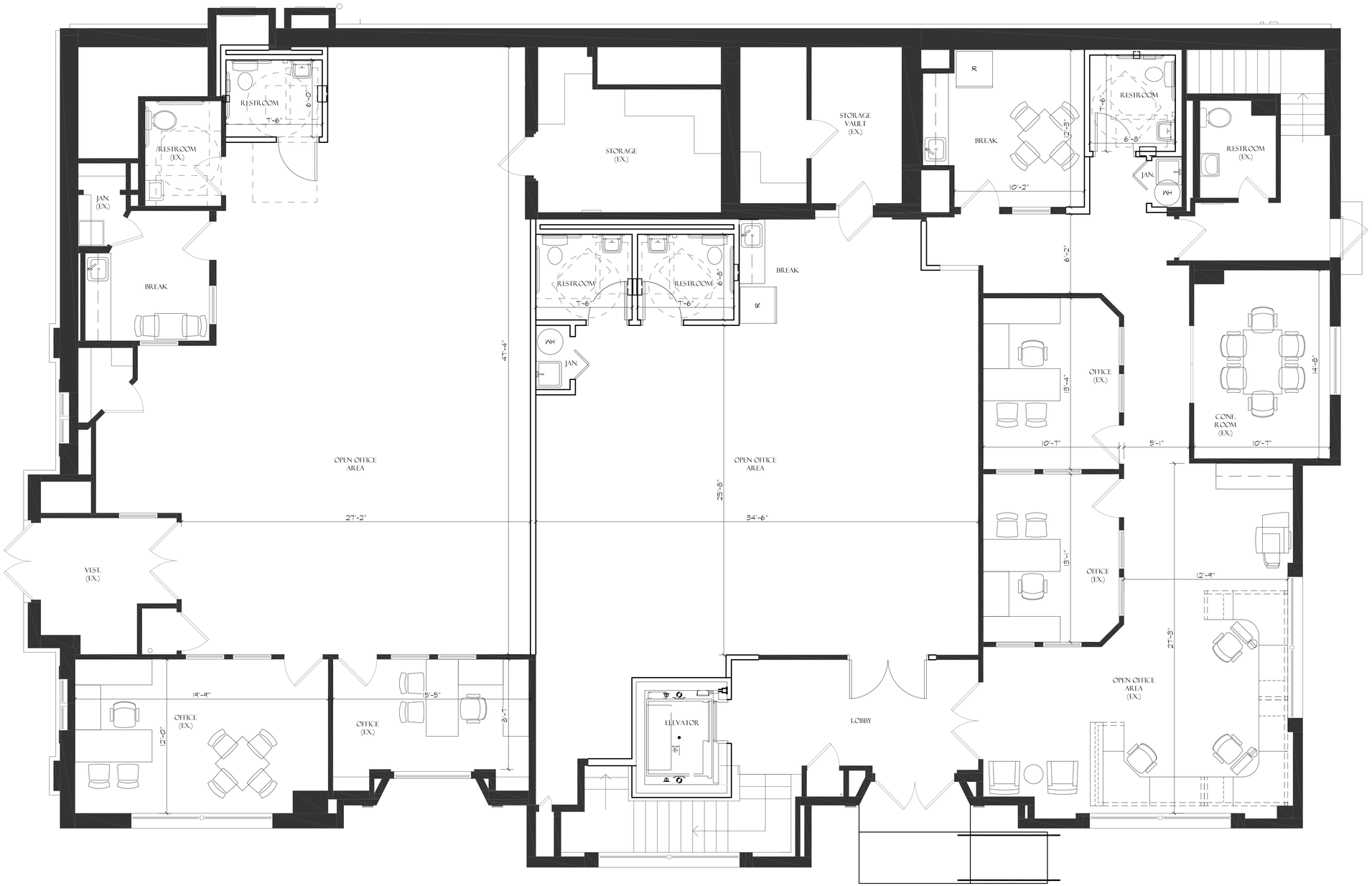

NORTH

As-Built

SCALE: 1/4"=1'-0"

LOCATION: 24 S. 2ND ST.
ST. CHARLES, IL 60174
PLAN * FIRST FLOOR
PROJECT# 26006

1' 5' 10' 20'

BÂTIR
DESIGN BUILD SUSTAINABLE SOLUTIONS
BATIR ARCHITECTURE, LTD.
1121 E. MAIN ST. SUITE 220, ST. CHARLES, IL 60174
PHONE: 630-513-5109 FAX: 630-513-5919
WWW.BATIRARCH.COM