

# FOR SALE

FORMER LUTHERAN THEOLOGICAL SOUTHERN SEMINARY CAMPUS

AT

## 4201 North Main Street Columbia, SC



A Legacy Campus  
in the Heart of Columbia's  
Academic Corridor





## CONFIDENTIALITY & NOTICES

CBRE Group, Inc. operates within a global family of companies with many subsidiaries and/or related entities (each an "Affiliate") engaging in a broad range of commercial real estate businesses including, but not limited to, brokerage services, property and facilities management, valuation, investment fund management and development. At times different Affiliates may represent various clients with competing interests in the same transaction. For example, this Memorandum may be received by our Affiliates, including CBRE Investors, Inc. or Trammell Crow Company. Those, or other, Affiliates may express an interest in the property described in this Memorandum (the "Property") may submit an offer to purchase the Property and may be the successful bidder for the Property. You hereby acknowledge that possibility and agree that neither CBRE Group, Inc. nor any involved Affiliate will have any obligation to disclose to you the involvement of any Affiliate in the sale or purchase of the Property. In all instances, however, CBRE Group, Inc. will act in the best interest of the client(s) it represents in the transaction described in this Memorandum and will not act in concert with or otherwise conduct its business in a way that benefits any Affiliate to the detriment of any other offeror or prospective offeror, but rather will conduct its business in a manner consistent with the law and any fiduciary duties owed to the client(s) it represents in the transaction described in this Memorandum.

This is a confidential Memorandum intended solely for your limited use and benefit in determining whether you desire to express further interest in the acquisition of the Property. This Memorandum contains selected information pertaining to the Property and does not purport to be a representation of the state of affairs of the Property or the owner of the Property (the "Owner"), to be all-inclusive or to contain all or part of the information which prospective investors may require to evaluate a purchase of real property. All financial projections and information are provided for general reference purposes only and are based on assumptions relating to the general economy, market conditions, competition and other factors beyond the control of the Owner and CBRE Group, Inc. Therefore, all projections, assumptions and other information provided and made herein are subject to material variation. All references to acreages, square footages, and other measurements are approximations. Additional information and an opportunity to inspect the Property will be made available to interested and qualified prospective purchasers. In this Memorandum, certain documents, including leases and other materials, are described in summary form. These summaries do not purport to be complete nor necessarily accurate descriptions of the full agreements referenced. Interested parties are expected to review all such summaries and other documents of whatever nature independently and not rely on the contents of this Memorandum in any manner.

## DISCLAIMER

© 2025 CBRE Group, Inc. The information contained in this document has been obtained from sources believed reliable. While CBRE Group, Inc. does not doubt its accuracy, CBRE Group, Inc. has not verified it and makes no guarantee, warranty or representation about it. It is your responsibility to independently confirm its accuracy and completeness. Any projections, opinions, assumptions or estimates used are for example only and do not represent the current or future performance of the property. The value of this transaction to you depends on tax and other factors which should be evaluated by your tax, financial and legal advisors. You and your advisors should conduct a careful, independent investigation of the property to determine to your satisfaction the suitability of the property for your needs.

Neither the Owner or CBRE, Inc. nor any of their respective directors, officers, Affiliates or representatives make any representation or warranty, expressed or implied, as to the accuracy or completeness of this Memorandum or any of its contents, and no legal commitment or obligation shall arise by reason of your receipt of this Memorandum or use of its contents; and you are to rely solely on your investigations and inspections of the Property in evaluating a possible purchase of the real property. The Owner expressly reserved the right, at its sole discretion, to reject any or all expressions of interest or offers to purchase the Property, and/or to terminate discussions with any entity at any time with or without notice which may arise as a result of review of this Memorandum. The Owner shall have no legal commitment or obligation to any entity reviewing this Memorandum or making an offer to purchase the Property unless and until written agreement(s) for the purchase of the Property have been fully executed, delivered and approved by the Owner and any conditions to the Owner's obligations therein have been satisfied or waived.

By receipt of this Memorandum, you agree that this Memorandum and its contents are of a confidential nature, that you will hold and treat it in the strictest confidence and that you will not disclose this Memorandum or any of its contents to any other entity without the prior written authorization of the Owner or CBRE Group, Inc. You also agree that you will not use this Memorandum or any of its contents in any manner detrimental to the interest of the Owner or CBRE Group, Inc. Purchaser acknowledges that CBRE is acting on behalf of Owner as exclusive broker in connection with the sale, and also acknowledges that CBRE is not the agent of the Purchaser. Purchaser agrees to pay all brokerage commissions, finder's fees, and other compensation to which any broker (except CBRE) finder or other person may be entitled in connection with the sale of the Property if such claim or claims for commissions, fees or other compensation are based in whole or in part on dealings with Purchaser or any of its representatives; and Purchaser agrees to indemnify and hold harmless CBRE and Owner, their respective affiliates, successors, and assigns, employees, officers, and directors against and from any loss, liability or expense, including reasonable attorneys fees arising out of any claim or claims by any broker, finder or similar agent for commissions, fees, or other compensation for bringing about any sale of the property to Purchaser if such claim or claims are based in whole or in part on dealings with Purchaser or any of its representatives.



TABLE OF  
CONTENTS

01

EXECUTIVE  
SUMMARY

02

PROPERTY  
OVERVIEW

03

MARKET  
OVERVIEW

CONTACT INFO:

**Martin Moore**

*Senior Vice President*  
martin.moore@cbre.com  
+1 803 744 6842

**David Stuck**

*Associate*  
david.stuck@cbre.com  
+1 803 744 6840

**FOR SALE**

FORMER LUTHERAN THEOLOGICAL SOUTHERN SEMINARY CAMPUS

AT

**4201 North Main Street Columbia, SC**



OVERVIEW VIDEO



INTERACTIVE SITE MAP



WEBSITE & DATA ROOM

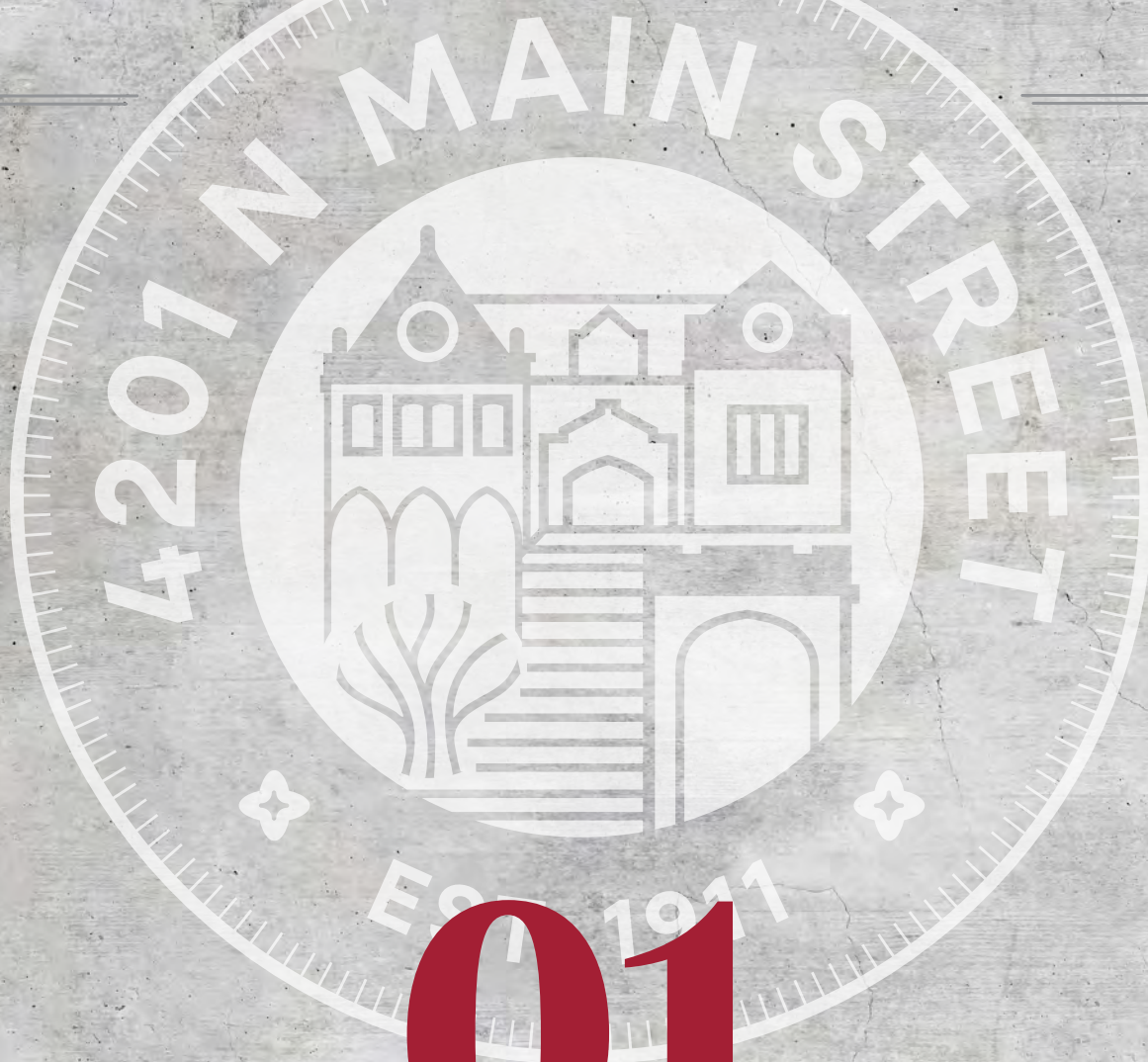

COLUMBIA, SC

# 01



## EXECUTIVE SUMMARY



## EXECUTIVE SUMMARY

CBRE is pleased to present the rare opportunity to acquire the historic former campus of the Lutheran Theological Southern Seminary, most recently operated by Lenoir-Rhyne University. Situated on +17.65 acres in Columbia's North Main Street (NOMA) district, the campus offers over +130,000 square feet of existing infrastructure included in its core campus, five residential homes, and two multifamily properties. With historic buildings such as Beam Hall constructed in 1911, the campus combines historic architecture with modern amenities including a chapel, auditorium, library, student housing, and a recently constructed Occupational Therapy Education Facility. This offering presents a unique opportunity for a legacy campus in rapidly growing South Carolina.





COLUMBIA, SC

02



**PROPERTY  
OVERVIEW**

**FOR SALE**

FORMER LUTHERAN THEOLOGICAL SOUTHERN SEMINARY CAMPUS  
AT

**4201 North Main Street Columbia, SC**



**OVERVIEW VIDEO**



**INTERACTIVE SITE MAP**



**WEBSITE & DATA ROOM**



## SUMMARY



+17.65 Acre property which includes +130,000 SF of campus facilities, plus five single family residences and two multifamily properties



On-campus living facilities currently capable of housing over 116 residents



Core campus includes chapel, auditorium, library, student housing, student union, and faculty/administrative facilities



Located in the North Main Street (NOMA) district of Columbia, SC



**Offering Price: \$17,500,000**

*Furniture, fixtures, equipment, artwork & Chapel organ not included in Offering Price*



Founded in 1830, the former Lutheran Theological Southern Seminary operated in various cities across South Carolina before establishing a permanent campus in the Seminary Ridge neighborhood of Columbia in 1911.



*Beam Hall*



*Price House*



*Voigt Building*



*Lineberger Memorial Library*

# CAMPUS SITE PLAN



# CAMPUS AERIAL

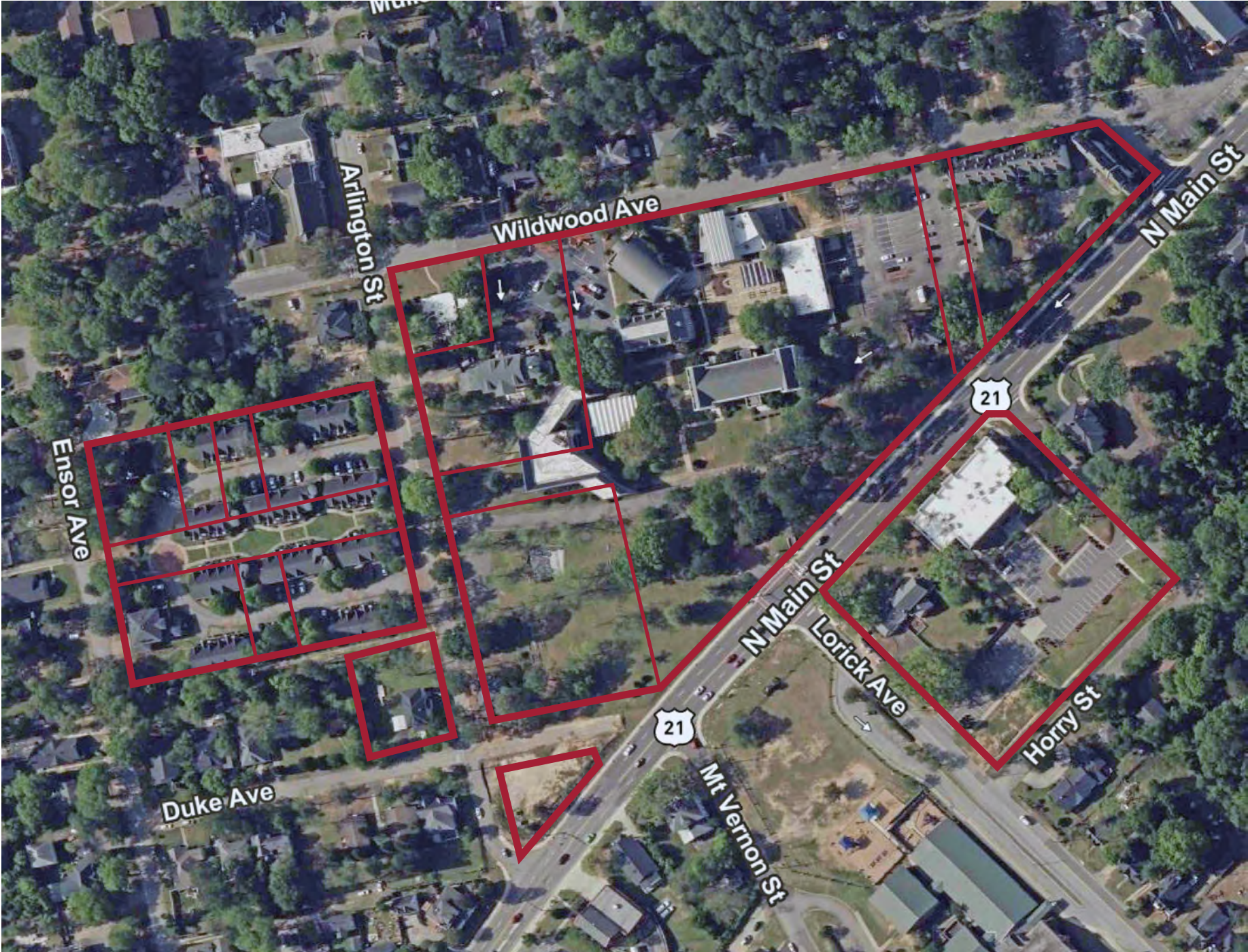



## CAMPUS BUILDING OVERVIEW

# Christ Chapel & Reinartz Hall

- ±8,962 SF
  - ▶ **Main Floor:** Chapel (capacity approximately 250)
  - ▶ **Lower Floor:** Fellowship hall with stage

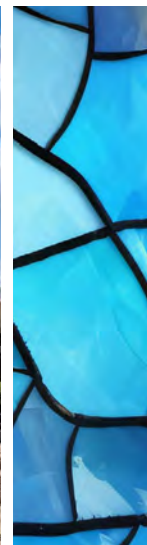



# Casey Education Center

- ±6,578 SF
  - ▶ **Branham Conference Room:** Capacity approximately 20
  - ▶ **Stavros Lecture Hall:** Capacity approximately 150

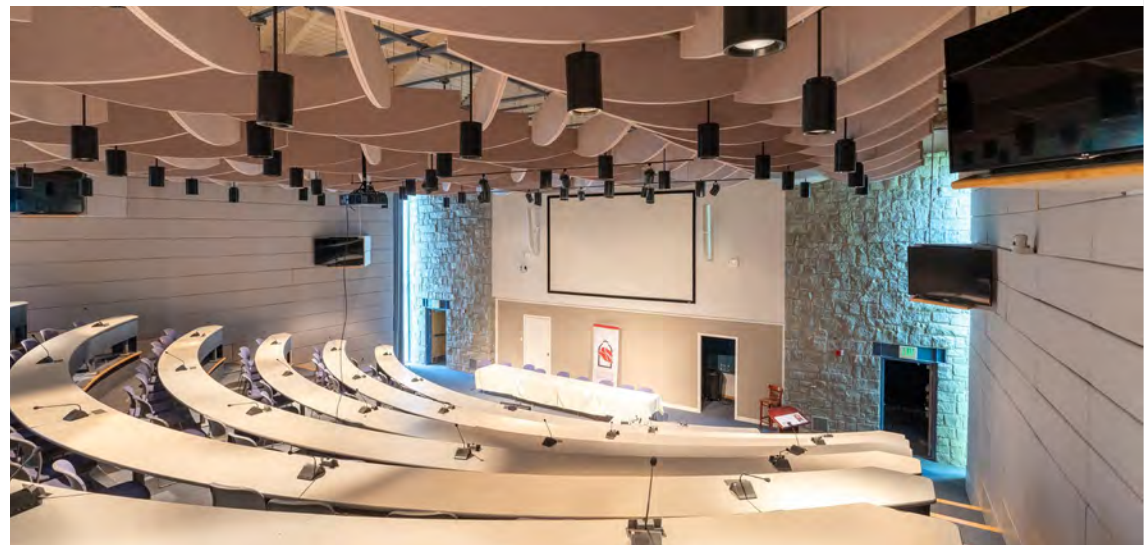

# Beam Hall

- ±25,000 SF
  - ▶ **Ground Floor:** Offices, classroom, conference rooms, breakroom with kitchen, elevator
  - ▶ **Main Floor:** Former chapel space, dorm rooms and offices, shared common area space, bathrooms, elevator
  - ▶ **2nd Floor:** Dorm rooms and offices, shared common area space, bathrooms

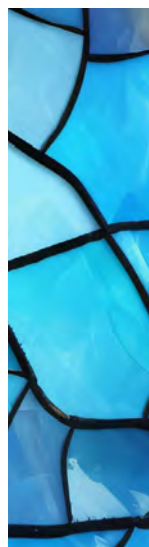



# Voigt Building

- ±17,240 SF
  - ▶ **1st Floor:** 2 Classrooms approximately 1,100 SF each, offices & restroom
  - ▶ **2nd Floor:** 2 Classrooms approximately 500 SF each, offices and restroom

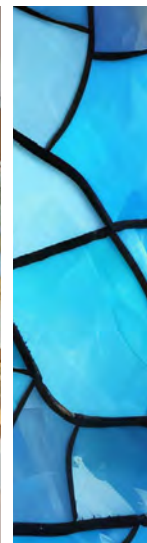



# Campus Union

- $\pm 15,000$  SF
  - ▶ **Basement Floor:** Mechanical room & storage
  - ▶ **Main Floor:** Gym, post office, laundry facilities, kitchen storage
  - ▶ **2nd Floor:** Dining hall/large conference room (capacity approximately 50), full kitchen, student & faculty lounges

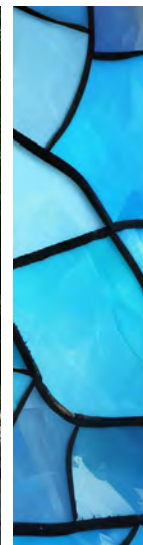



# Lineberger Memorial Library

- ±26,044 SF
  - ▶ **Basement Floor:** Climate controlled storage, additional storage, dock well, Crumley Archives
  - ▶ **Main Floor:** Coffee shop, library, lounge/reading area, study bays, conference room
  - ▶ **2nd Floor:** Library, reading rooms, conference rooms, study bays





# Price House

- $\pm 9,900$  SF
  - ▶ **First Floor:** Offices, conference room, restroom, kitchen
  - ▶ **2nd Floor:** Offices, kitchenette, restroom
  - ▶ **Maintenance Facility:**  $\pm 2,100$  SF workshop and storage for on-site facilities management

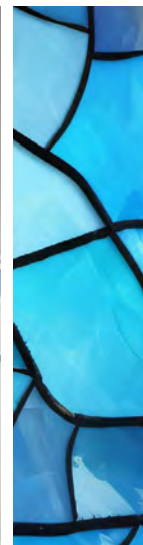



# Occupational Therapy

- +24,000 SF
  - ▶ **First Floor:** 4 classrooms, conference room, offices, open workspace with kitchen and breakroom, study rooms
  - ▶ **2nd Floor:** unfinished space





# Yost Administrative Building

- ±2,500 SF
- Reception, private offices, conference room, restroom



# Harbinson Room

- ±2,300 SF
- Open space plus gated storage



## RESIDENCES OVERVIEW

# Smith Family Village Apartments

- 11 total units across 2 buildings
- Unit Breakdown:
  - ▶ **2 Bed/1 Bath Units: 8**
  - ▶ **4 Bed/2 Bath Units: 3**

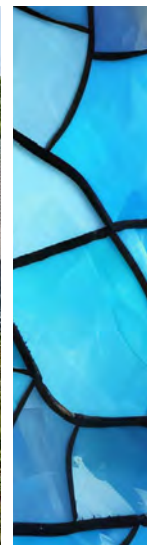



# Hillcrest Village Apartments

## RESIDENCES

- 40 total units across 10 buildings
  - ▶ 2 Bed/2 Bath Units (1,100 SF): 32
  - ▶ 3 Bed/3 Bath Units (1,342 SF): 8





# The President's House

- ±4,300 SF on 2 Floors
- 4 Bed / 3 Bath

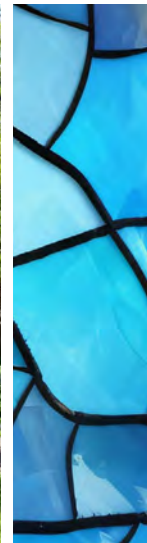



# 4209 N Main Street

- ±2,556 SF on 2 floors



# 1101 Duke Ave

- ±2,346 SF on 2 floors



# 900 Wildwood Ave

- ±3,480 SF on 2 floors



# 1013 Duke Ave

RESIDENTIAL/COMMERCIAL

- ±2,343 SF on 2 Floors
- 4 Bed / 2 Bath

**FOR SALE**

FORMER LUTHERAN THEOLOGICAL SOUTHERN SEMINARY CAMPUS

AT

**4201 North Main Street Columbia, SC**





COLUMBIA, SC

03



MARKET  
OVERVIEW



## MARKET OVERVIEW

Columbia is the capital, the second largest city, and the commercial, industrial, governmental, and educational hub for South Carolina. Located at the geographical center of the state, Columbia is well-positioned as the midpoint of the east coast, centered between New York City and Miami, FL. Charlotte, NC and Charleston, SC are within two-hours, and Atlanta, GA is only three-hours by car. Columbia, one of the first planned cities in the United States, is laid out in a traditional grid along the Congaree River with many historic buildings.

Also known as the Midlands of South Carolina, the greater Columbia area and MSA consist of six counties: Richland (of which the City of Columbia is the seat), Calhoun, Fairfield, Kershaw, Lexington, and Saluda. The 6,775-square-mile region is rich in history and cultural amenities, and features a population of well over 861,000.

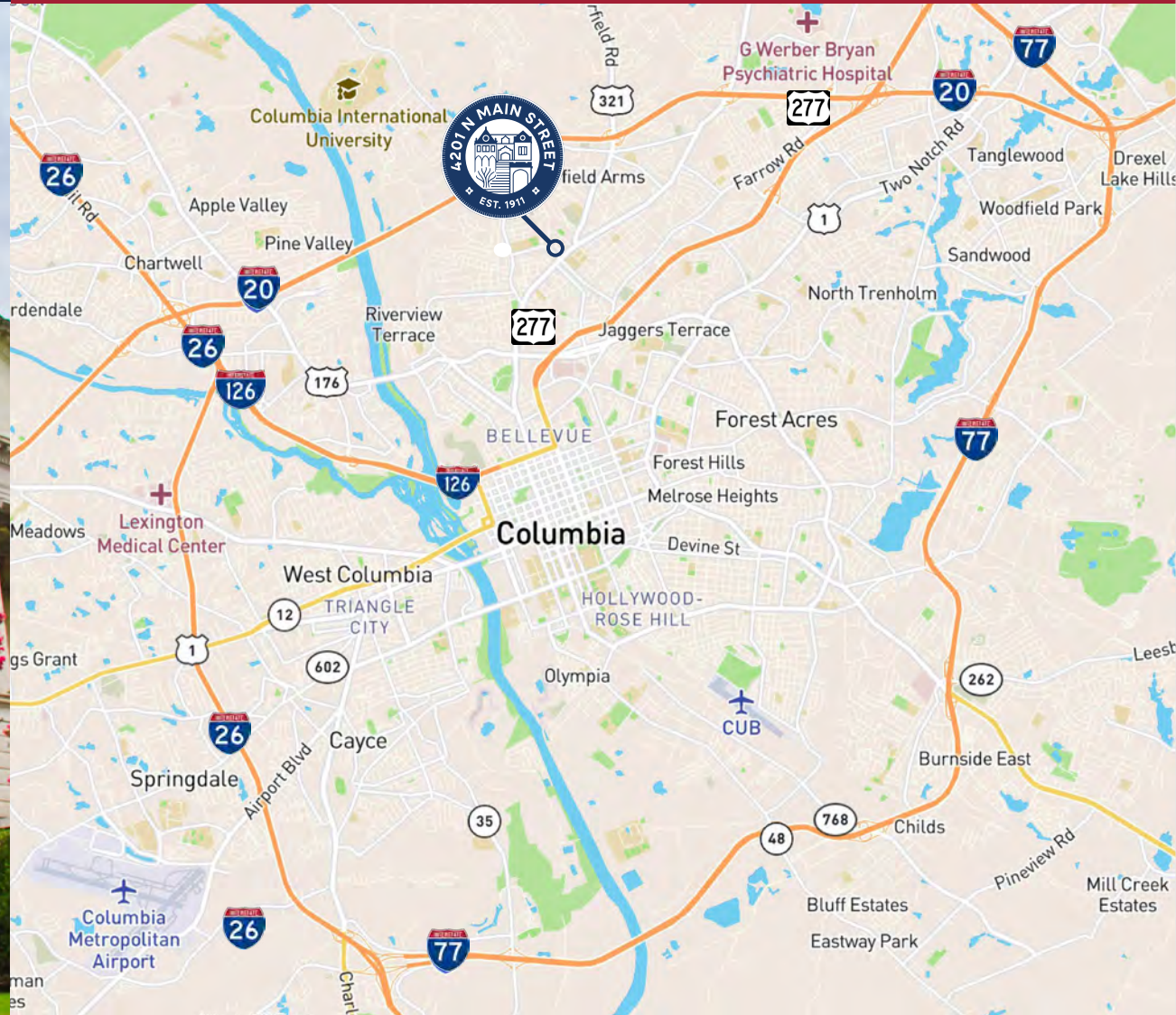



## COST OF LIVING

**#5 U.S. City for Affordable Housing**

Realtor.com

### MEDIAN HOME VALUE

**\$225,000**

33% less than national average

### TWO-BEDROOM UNIT RENT

**\$1,110/mo**

22.4% less than national average

### OVERALL COST OF LIVING

**13.4%**

less than national average

### MEDIAN HOUSEHOLD INCOME

**\$79,556**

compared to national average of \$79,068



*Columbia has one of the*  
**MOST AFFORDABLE HOUSING MARKETS**



## MAJOR EMPLOYERS

STATE OF SOUTH CAROLINA

**32,085**  
Employees

PRISMA HEALTH MIDLANDS

**15,000**  
Employees

BLUECROSS BLUESHIELD OF SOUTH CAROLINA

**10,998**  
Employees

LEXINGTON MEDICAL CENTER

**6,557**  
Employees

UNIVERSITY OF SOUTH CAROLINA

**6,456**  
Employees

Source: Central SC



## Higher Education

UNIVERSITY OF SOUTH CAROLINA

**38,212**  
Enrolled

COLUMBIA COLLEGE

**1,719**  
Enrolled

MIDLANDS TECHNICAL COLLEGE

**8,978**  
Enrolled

BENEDICT COLLEGE

**1,790**  
Enrolled

COLUMBIA INTERNATIONAL UNIVERSITY

**2,631**  
Enrolled

ALLEN UNIVERSITY

**677**  
Enrolled

## Labor Statistics

**4.4%**  
Unemployment Rate

**490,388**  
Labor Force, 60 min drive time

Source: US BUREAU OF LABOR STATISTICS & CENTRAL SC



# EMPLOYERS & HIGHER EDUCATION MAP





## K-12 EDUCATION

**The Columbia MSA is home to some of the top ranked school districts in South Carolina**



### Richland County School District One

Estimated Enrollment: 22,037 Students

Estimated Employment: 4,417

### Richland County School District Two

Estimated Enrollment: 28,829 Students

Estimated Employment: 4,425

### Lexington County School District One

Estimated Enrollment: 27,104 Students

Estimated Employment: 4,400

### Lexington County School District Two

Estimated Enrollment: 8,544 Students

Estimated Employment: 1,250

### Lexington County School District Five

Estimated Enrollment: 17,245 Students

Estimated Employment: 1,400

### Charter & Private Schools

Estimated Enrollment: 14,948 Students

Via [screportcards.com](http://screportcards.com) & district websites



# ATTRACTIONS

Also known as Soda City, Columbia is home to the state's largest university. The area has a rich heritage and is home to the South Carolina Statehouse which receives more than 200,000 visitors annually. Columbia also features Riverbanks Zoo, one of America's best zoos and a burgeoning downtown cultural scene. Downtown Columbia is also home to Soda City Market, USA Today's 10Best Readers' Choice Awards #1 farmers market in the nation.

24  
MUSEUMS

121  
PARKS, GARDENS &  
NATURE SPOTS

294  
DINING OPTIONS  
DOWNTOWN

64  
FESTIVALS  
ANNUALLY

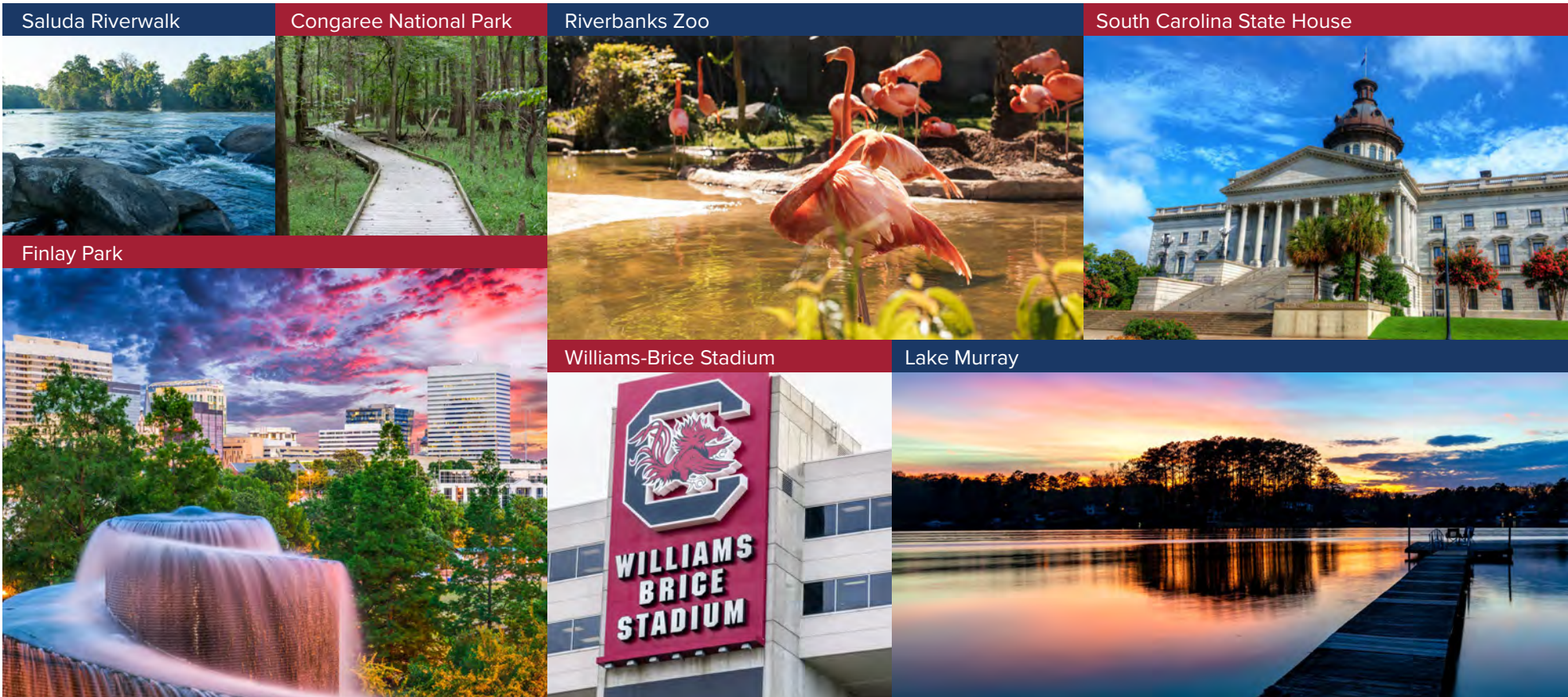

# ATTRACTIONS MAP

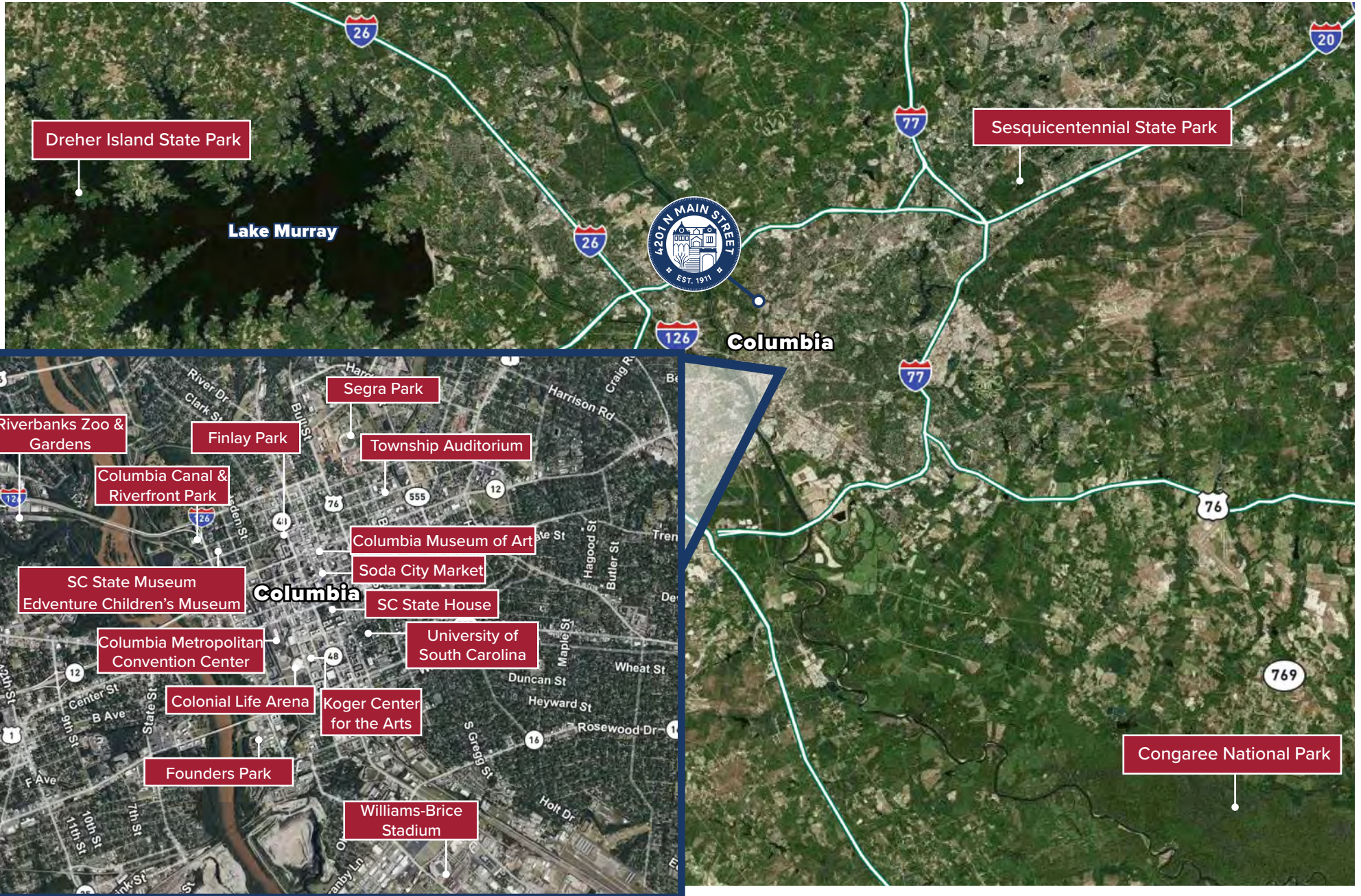

# REGION MAP

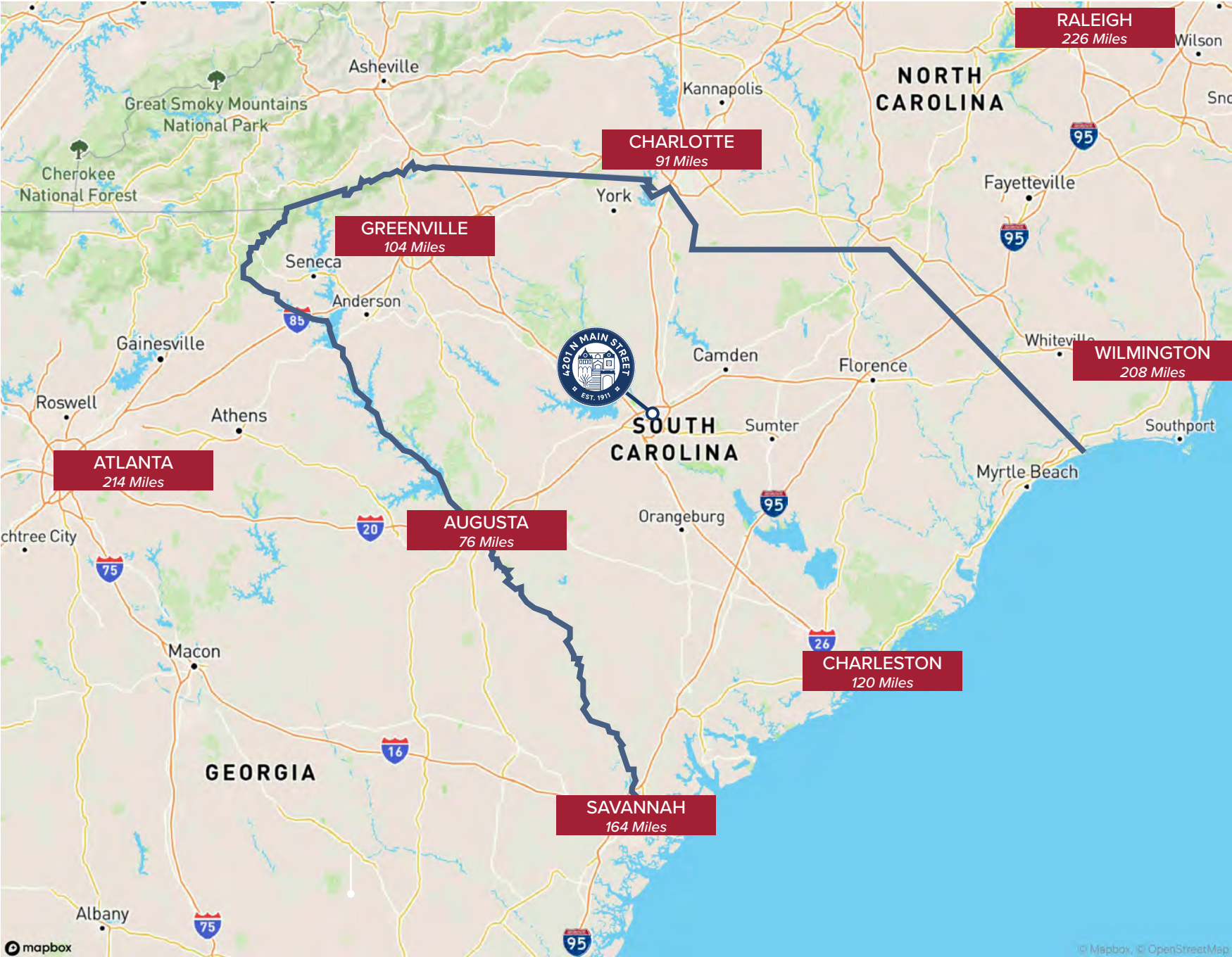



Contact us for more information:

**Martin Moore**

*Senior Vice President*  
martin.moore@cbre.com

**David Stuck**

*Associate*  
david.stuck@cbre.com

**CBRE**



OVERVIEW VIDEO



INTERACTIVE SITE MAP



WEBSITE & DATA ROOM