

± 1,790 SF AVAILABLE

3440 W Cheyenne Ave
North Las Vegas, NV 89032



AVAILABLE

CALL US FOR
MORE INFO

DAN ADAMSON

702.550.4934 | dan@roicre.com
Lic # B.0026992.CORP

CHRIS WALDBURGER, CCIM

702.483.3683 | chris@roicre.com
Lic # S.0190814



Cheyenne Business Park is a 6-building professional office complex situated directly across from North Las Vegas Airport

3440 W Cheyenne Ave
North Las Vegas, NV 89032

±1,790 SF AVAILABLE

- Located in the North Las Vegas submarket, off the Cheyenne Technology Corridor and North Las Vegas Airport commercial district
- Convenient access to US 95 and I-15
- Cheyenne Ave is a major east-west arterial with 34,000 VPD
- Within the Cheyenne Ave Opportunity Zone



139-08-417-004

APN



Planned Unit Development
ZONING



SITE PLAN

Cheyenne Business Park
3440 W Cheyenne Ave
North Las Vegas, NV 89032

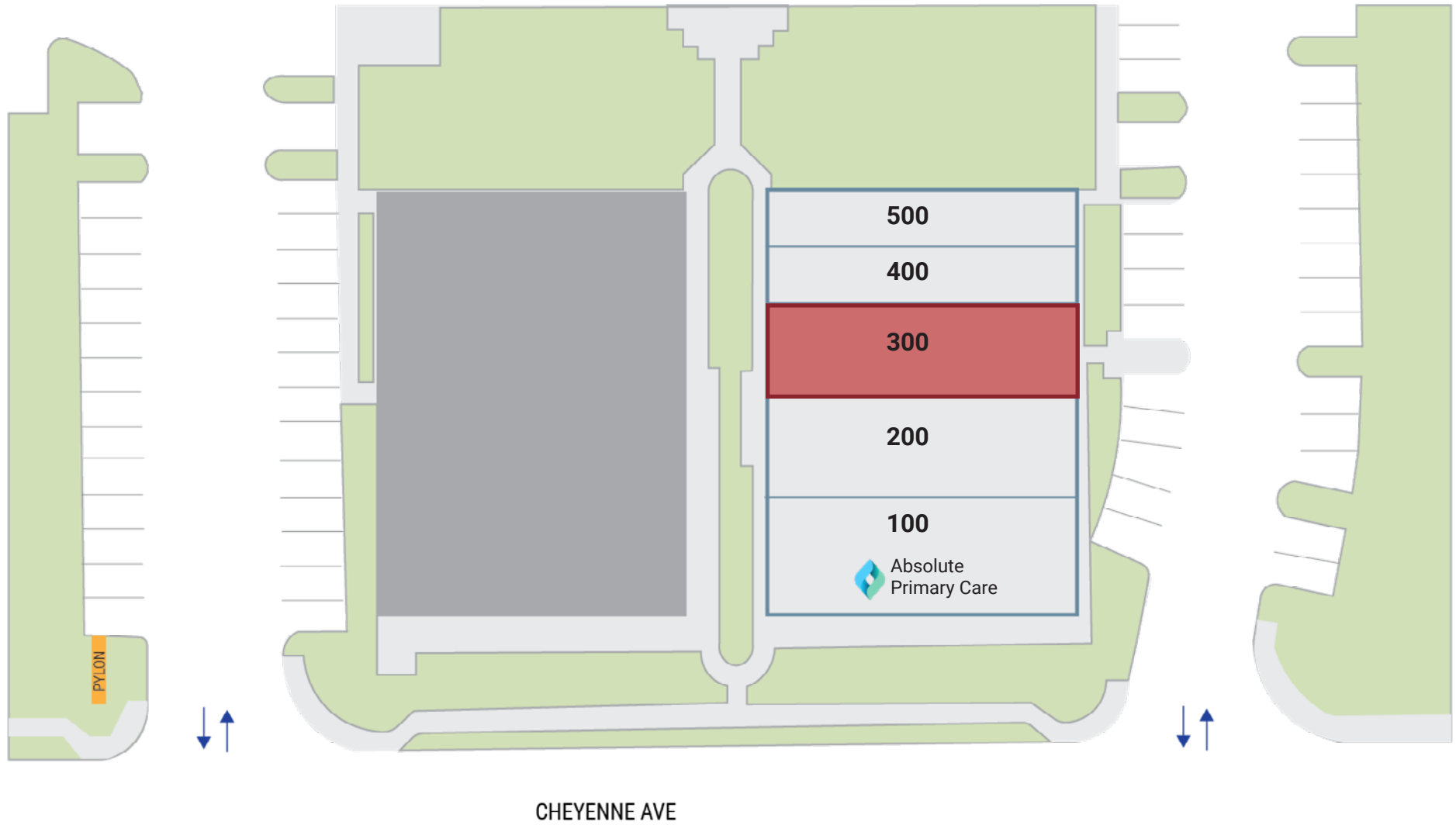

FLOOR PLAN

Cheyenne Business Park
3440 W Cheyenne Ave
North Las Vegas, NV 89032

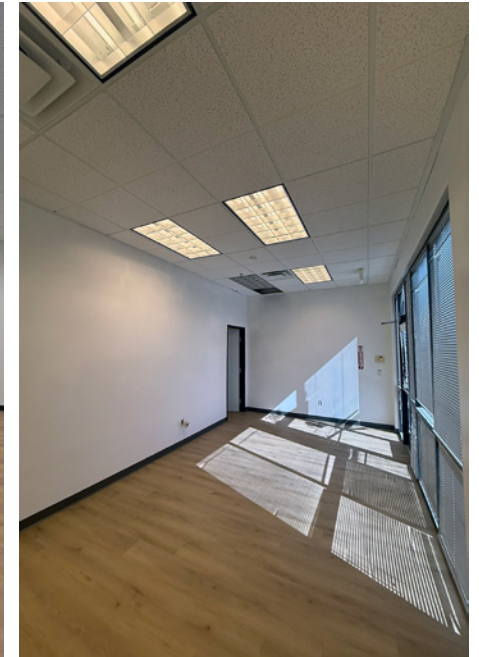
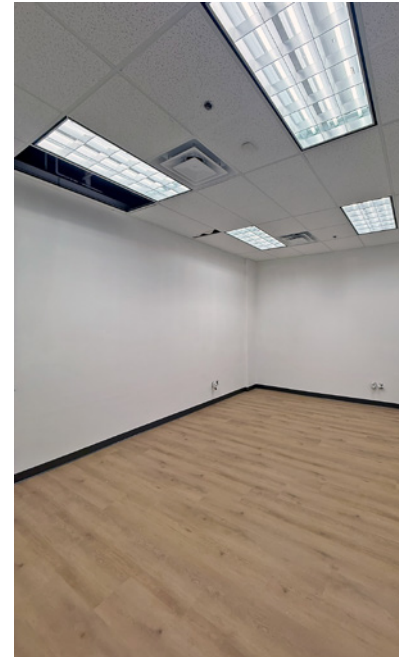
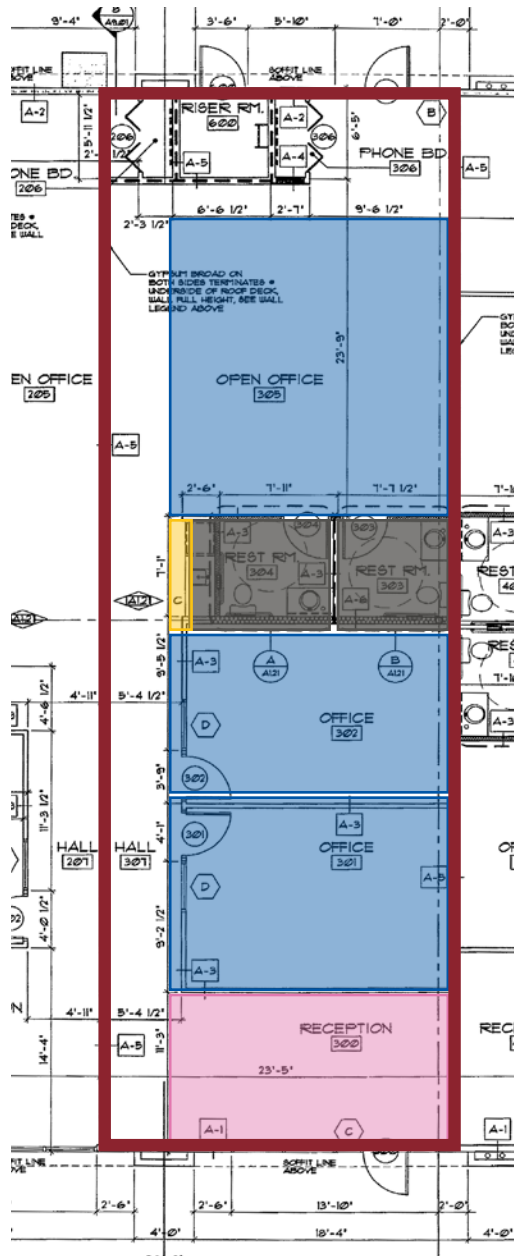

COLOR KEY

- Lobby
- Kitchen / Breakroom
- Office
- Restroom

Office Space Summary

- ±1,790 SF
- Reception & Lobby Space
- Open Corridor Area
- 2 Offices
- 2 Restrooms
- Open office in the back

AREA DEMOGRAPHICS

ACCESSIBLE & CONNECTED

NORTHWEST SUBMARKET
HIGH DAYTIME POPULATION ALONG NORTH LAS VEGAS AIRPORT
COMMERCIAL DISTRICT

CHEYENNE TECHNOLOGY CORRIDOR
2 MILLION SF OF MIXED-USE INDUSTRIAL AND COMMERCIAL BUILDINGS



POPULATION

1 Mile	3 Miles	5 Miles
13,970	163,382	500,246



DAYTIME POPULATION

1 Mile	3 Miles	5 Miles
5,533	40,033	157,387



TRAFFIC COUNTS

Cheyenne Ave
34,500 VPD

Sources:
SitesUSA 2025
TRINA, NV DOT 2024

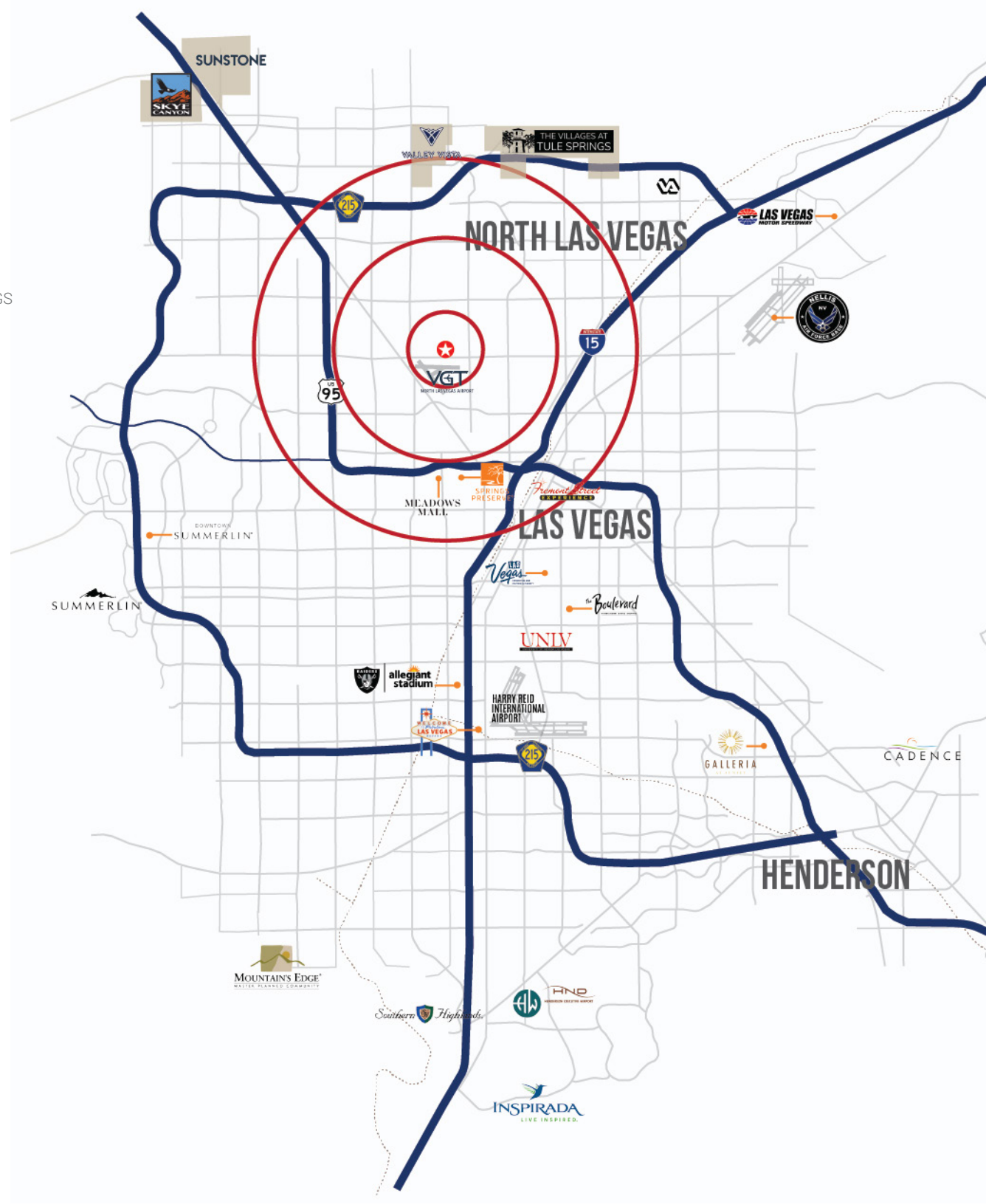

CHEYENNE TECHNOLOGY CORRIDOR

Cheyenne Business Park
 3440 W Cheyenne Ave
 North Las Vegas, NV 89032





3440 Cheyenne Ave
North Las Vegas, NV 89032

Cheyenne Business Park



www.roicre.com

 9121 W Russell Rd
Suite 111
Las Vegas, NV 89148

FOR MORE INFORMATION

DAN ADAMSON

 702.550.4934

 dan@roicre.com

 NV Lic# B.0026992.CORP

CHRIS WALDBURGER, CCIM

 702.483.3683

 chris@roicre.com

 NV Lic S.0190814

Let's Stay Connected!

 [roicre](https://www.facebook.com/roicre)

 [@roicre](https://www.instagram.com/roicre)

 [roicre](https://www.linkedin.com/company/roicre)

DISCLAIMER

All information contained herein is from sources we deem reliable, and we have no reason to doubt its accuracy; however, no guarantee or responsibility is assumed thereof, and it shall not form any part of future contracts. Properties are submitted subject to errors and omissions and all information should be carefully verified. All measurements quoted herein are approximate.

Demographics are provided by SitesUSA using data from private and government sources deemed to be reliable. The information herein is provided without representation or warranty.

Georeferenced data herein are provided by Placer Labs, Inc. and is provided without representation or warranty.

Photos contained herein are property of their respective owners. Photos do not guarantee the current condition of the property.