

320 N. SANGAMON

SUBLEASE
AVAILABLE

AVAILABILITY

IMMEDIATE

SIZE

TOTAL 35,914 SF

9th Floor - 24,295 SF

10th Floor - 11,619 SF

SUBLEASE EXPIRATION

AUG. 31, 2034

RATE

NEGOTIABLE

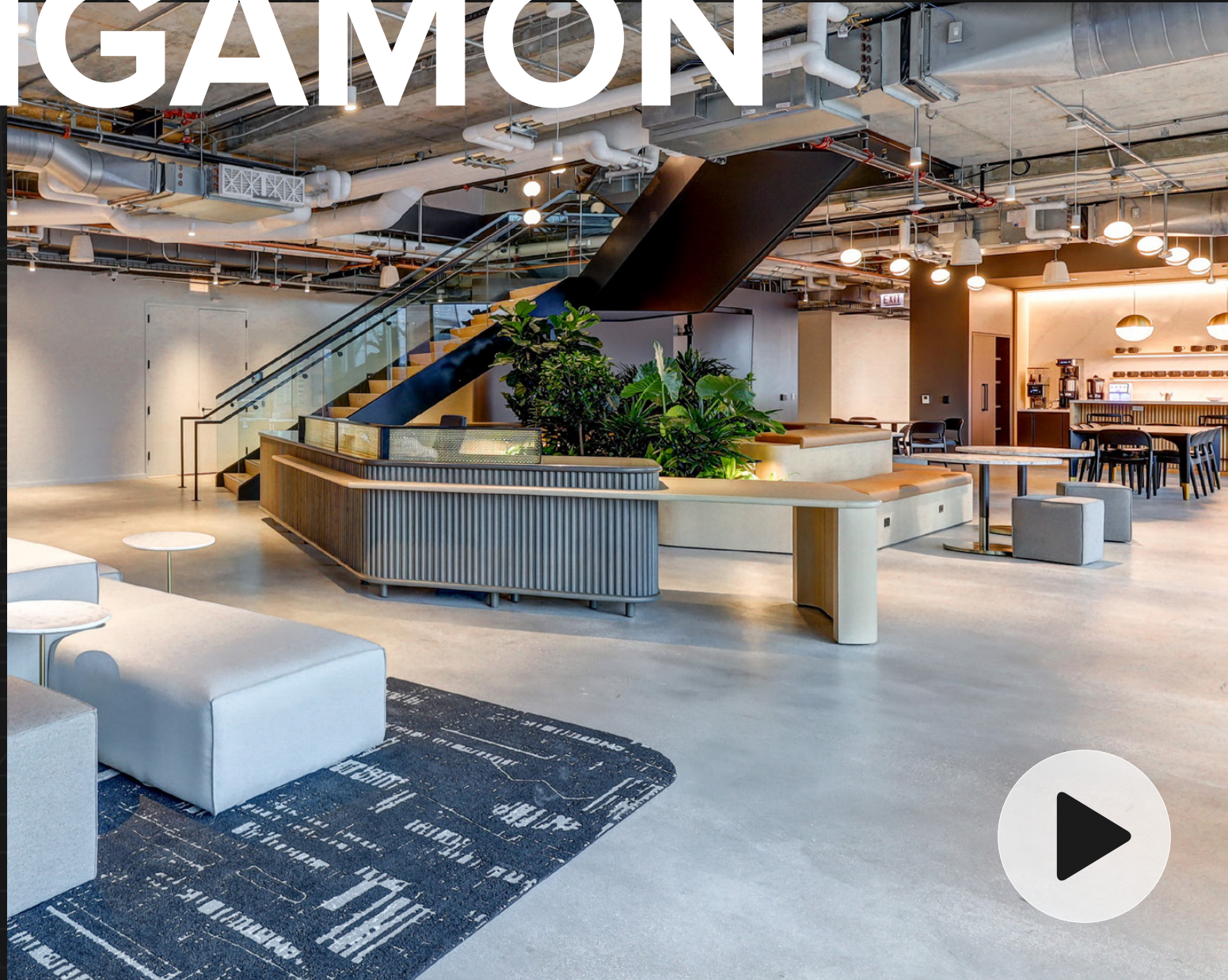





9TH FLOOR PLAN

CBRE



24,295
SQUARE FEET

148
WORKSTATIONS

15
HUDDLE ROOMS

06
CONFERENCE ROOMS

05
PHONE ROOMS



10TH FLOOR PLAN

CBRE

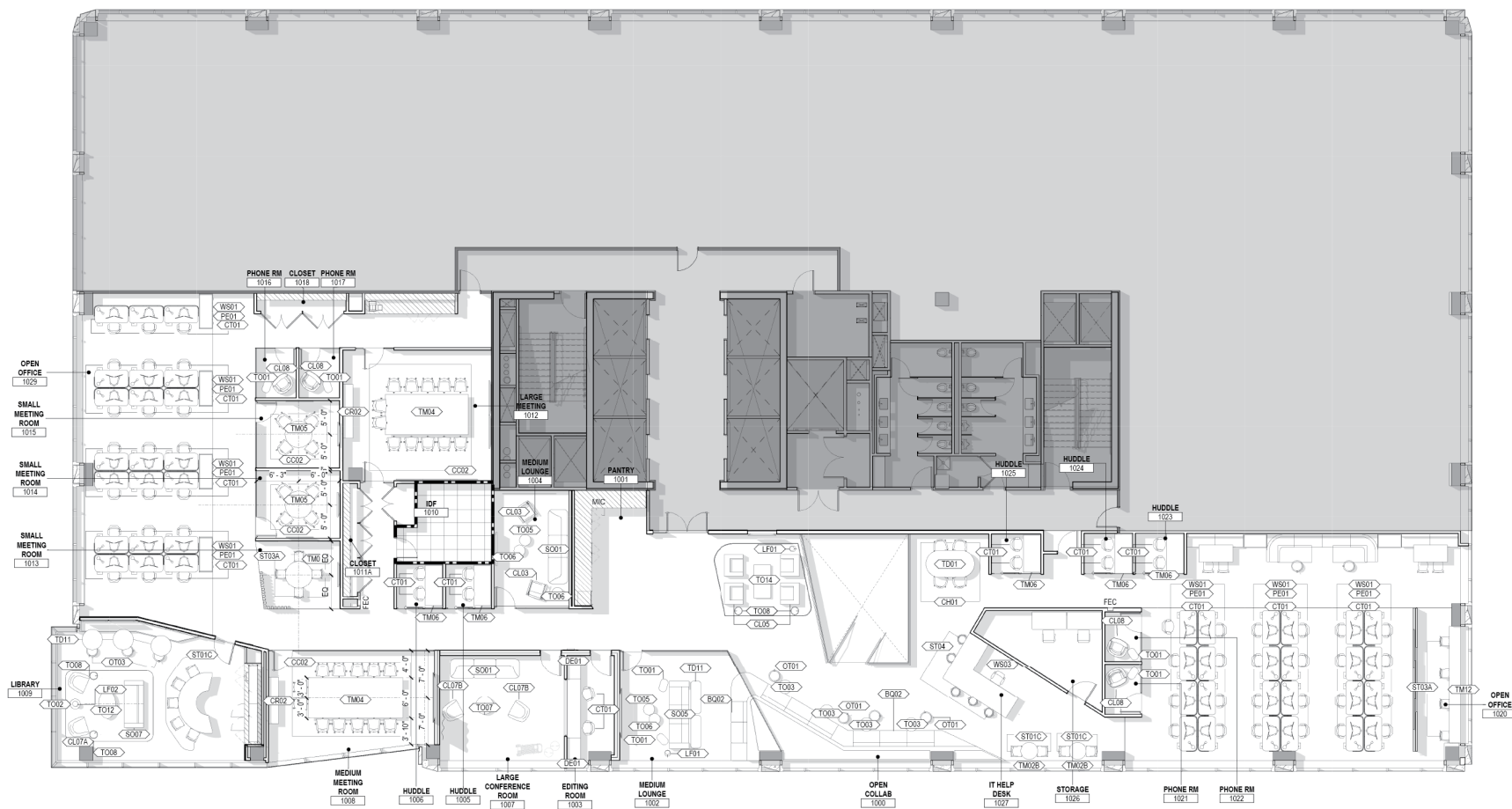

11,619

SQUARE FEET

47

WORKSTATIONS

06

HUDDLE ROOMS

02

CONFERENCE ROOMS

09

PHONE ROOMS



320 N. SANGAMON

SUBLEASE AVAILABLE

CONTACTS

BILL SHEEHY
EXECUTIVE VICE PRESIDENT

312 935 1896
william.sheehy@cbre.com

BRIAN MCDONNELL
VICE PRESIDENT

847 370 1300
brian.mcdonnell@cbre.com

CLAIRE LAWRENCE
TRANSACTION ANALYST

312 334 7205
claire.lawrence@cbre.com

CBRE

© 2025 CBRE, Inc. All rights reserved. This information has been obtained from sources believed reliable but has not been verified for accuracy or completeness. CBRE, Inc. makes no guarantee, representation or warranty and accepts no responsibility or liability as to the accuracy, completeness, or reliability of the information contained herein. You should conduct a careful, independent investigation of the property and verify all information. Any reliance on this information is solely at your own risk. CBRE and the CBRE logo are service marks of CBRE, Inc. All other marks displayed on this document are the property of their respective owners, and the use of such marks does not imply any affiliation with or endorsement of CBRE. Photos herein are the property of their respective owners. Use of these images without the express written consent of the owner is prohibited. PMStudio_December2024