0
ACCESS
CAP-RM
CDBORD
CELBUB
CORE
CORE-FIL
CWALL
DEMO
DEMO-NM

DIM
DIM-SR
DIM-NM
DIM-R11
DIM-R5
DIM-R9
DIM-RM
EQUIP
EQUIP-TXT
FIN

FIN-NM
FIN-R11
FIN-RM
FURN
FURN-NM
FURN-R11
FURN-RM
LEASE
LTS
LTS-R10

LTS-R5
LTS-R9
LTS-RCP
LTS-RCPT
LTS-RM
LTS-SHADE
MW
SCHEM
SITE
SITE-PK

SYM
SYM-NM
SYM-R1
SYM-R11
SYM-R5
SYM-R7
SYM-R9
SYM-RM
WALL
WALL-FIL

WALL-L
WALL-LT
WALL-T
WS-RM
ZED

THURSDAY 9 APRIL 1998 -- 3:00 P.M. L:/PCS/970380/970380(dwg) MARK

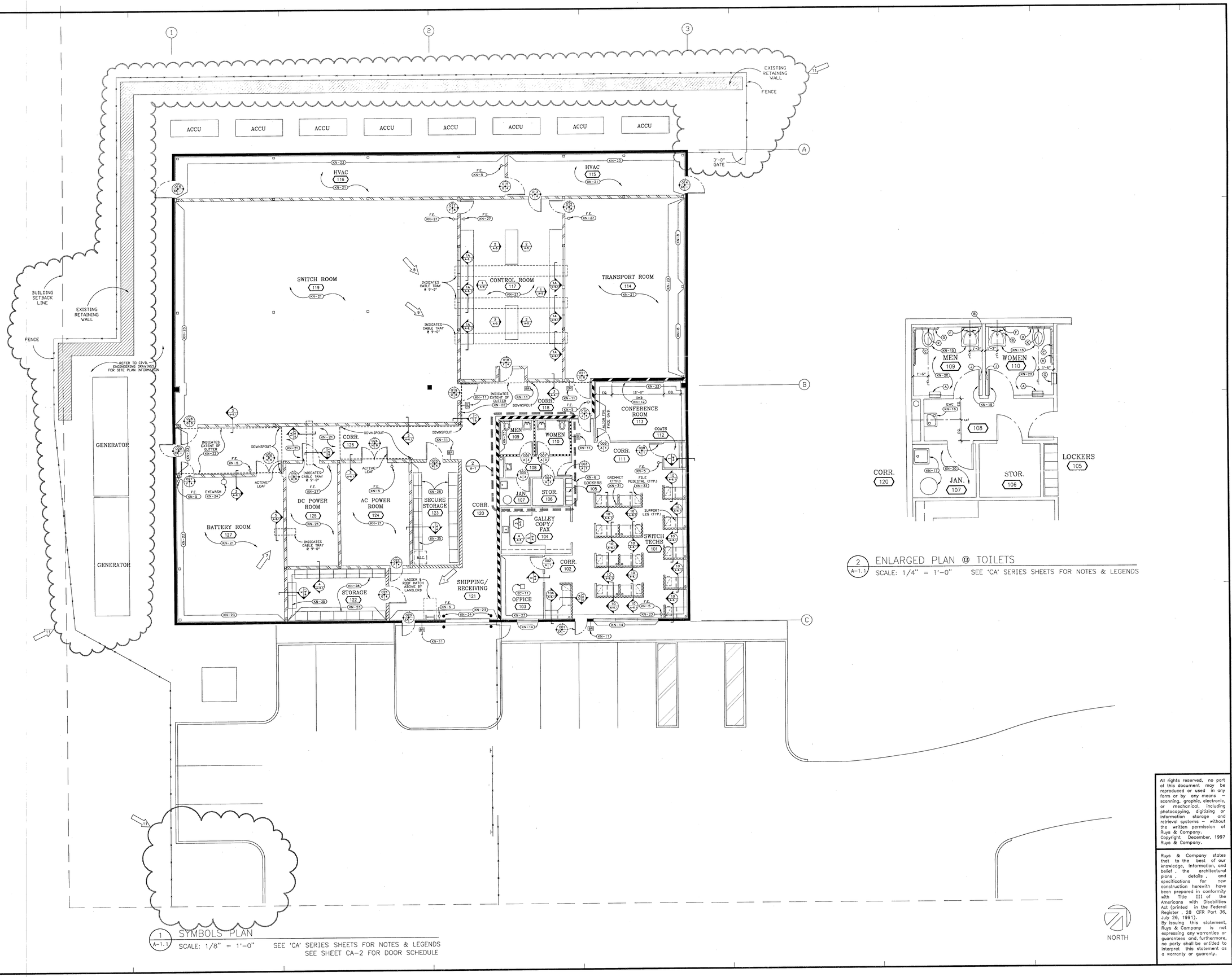

1 A-1.1 SYMBOLS PLAN
SCALE: 1/8" = 1'-0" SEE 'CA' SERIES SHEETS FOR NOTES & LEGENDS
SEE SHEET CA-2 FOR DOOR SCHEDULE

2 A-1.1 ENLARGED PLAN @ TOILETS
SCALE: 1/4" = 1'-0" SEE 'CA' SERIES SHEETS FOR NOTES & LEGENDS

200 ATLANTA FINANCIAL CENTER, 3333 PEACHTREE RD., ATLANTA, GEORGIA 30326

REVISIONS	
No./DATE	REMARKS
1/12 DEC 1997	GENERAL REVISION
5/6 JAN 1998	GENERAL REVISION
7/20 FEB 1998	GENERAL REVISION
9/1 APR 1998	GENERAL REVISION
11/9 APR 1998	GENERAL REVISION

PRINTED		
DATE	SETS	REMARKS
7 JAN 1998	9	REV. #5
24 FEB 1998	8	REVISION #7
2 APR 1998	9	REVISION #9
10 APRIL 1998	10	REVISION #11

SWITCH SITE
KNOXVILLE, TENNESSEE
APPROX. 13,200 USABLE SQ. FEET
SYMBOLS PLAN

SPRINT PCS
3575 WORKMAN ROAD
KNOXVILLE, TENNESSEE

All rights reserved, no part of this document may be reproduced or used in any form or by any means – scanning, graphic, electronic, or mechanical, including photocopying, digitizing or information storage and retrieval systems – without the written permission of Ruys & Company.
Copyright December, 1997 Ruys & Company.

Ruys & Company states that to the best of our knowledge, information and belief, the plans hereewith have been prepared in conformity with ANSI Specifications A117.1-1986 and the Americans with Disabilities Act. Furthermore, Ruys & Company shall not be liable for expressing any warranties or guarantees and that furthermore, no party shall be entitled to interpret this statement as an expression of a warranty or guaranty.

Ruys & Company states that to the best of our knowledge, information and belief, the architectural plans, details, and specifications for new construction herewith have been prepared in conformity with Title III of the Americans with Disabilities Act (printed in the Federal Register, 28 CFR Part 36, July 26, 1991).
By issuing this statement, Ruys & Company is not expressing any warranties or guarantees and, furthermore, no party shall be entitled to interpret this statement as a warranty or guaranty.

RUYS & COMPANY

J. PETER RUYS REGISTERED ARCHITECT AGREEMENT NO. 0000 STATE OF TENNESSEE
09/04

THIS DRAWING IS THE PROPERTY OF THE INTERIOR DESIGNER AND MAY NOT BE REPRODUCED OR USED WITHOUT HIS WRITTEN PERMISSION. RUYS & COMPANY.

DRAWN BY
CHECKED BY
DATE 8 DECEMBER 1997
JOB No. 97038.01
SHEET
A-1.1
OF 9 SHEETS

RELEASED FOR CONSTRUCTION