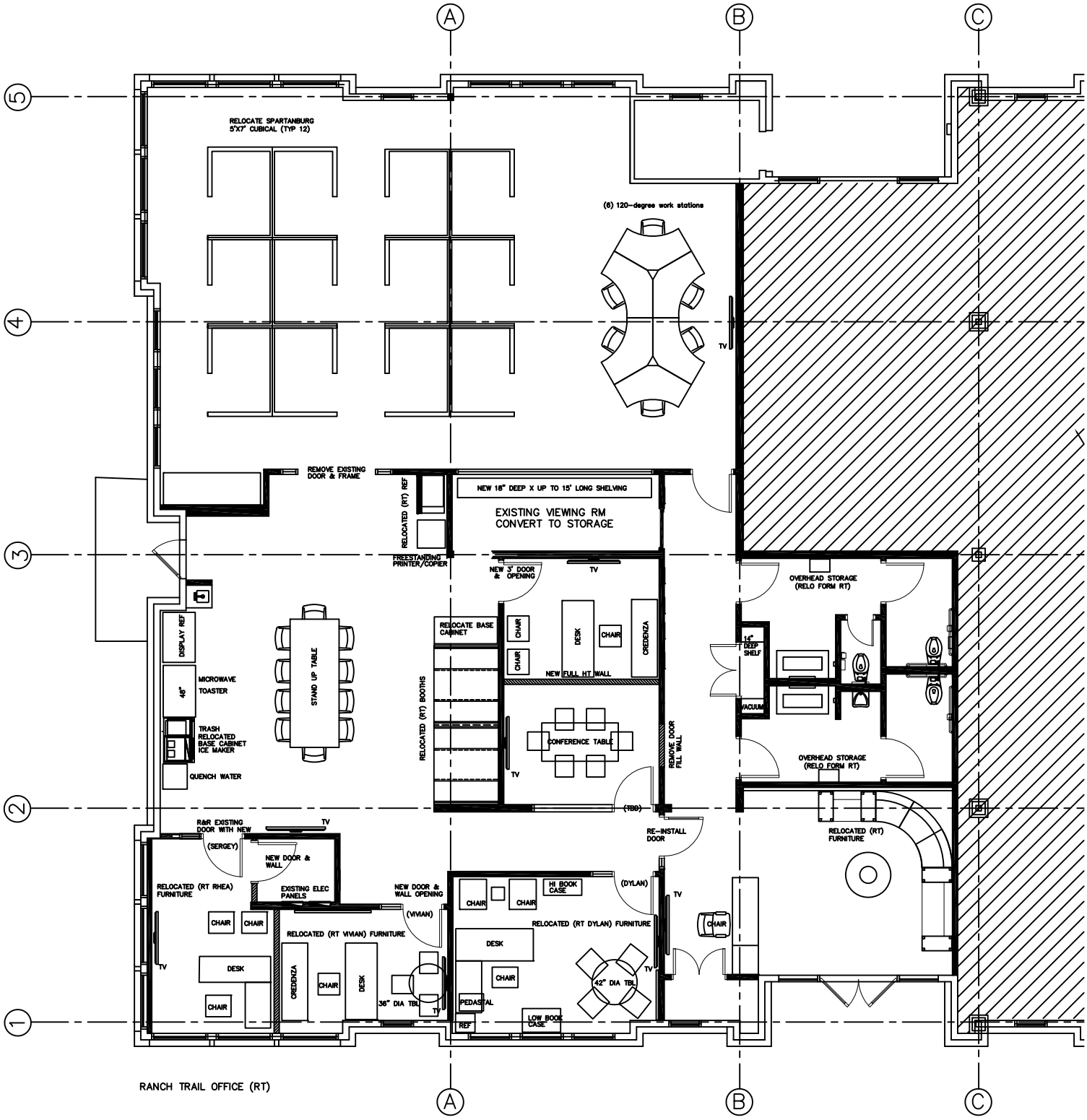

TK2 OFFICE RE-OPENING
PLAN (rev 2) 5/16/25