

NOTES:

1. Present Zoning: Commercial C - 1
2. Total Area Subdivided = 1.79 Acres
3. Wastewater Disposal: City of Dunlap - Public Sanitary Sewer Lines
4. Water Source: City of Dunlap - Public Water System
5. Tax Map / Parcel: 048L - "C" - 011.00
6. The property surveyed and shown hereon does NOT lie within the 100 year flood hazard area as shown on Flood Insurance Rate Map (FIRM) - community panel no. 470270 0002B, Dated 3-4-88.
7. I.P.B. = Iron Pin Set (this survey) - 3/4 inch diameter by 36" long steel rebar with yellow plastic cap stamped "Reid Surveying - RLS 1413".
8. I.P.F. = Iron Pin Found (from a previous survey) - see plat for a description of the monument found.
9. R = Radius of Curve Arc
10. L = Length of Curve Arc
11. The location of city utilities shown hereon are approximate only and are shown based on the best available information provided by the City of Dunlap. No field investigations were made by this surveyor to verify or to determine their exact locations.

Magnetic North

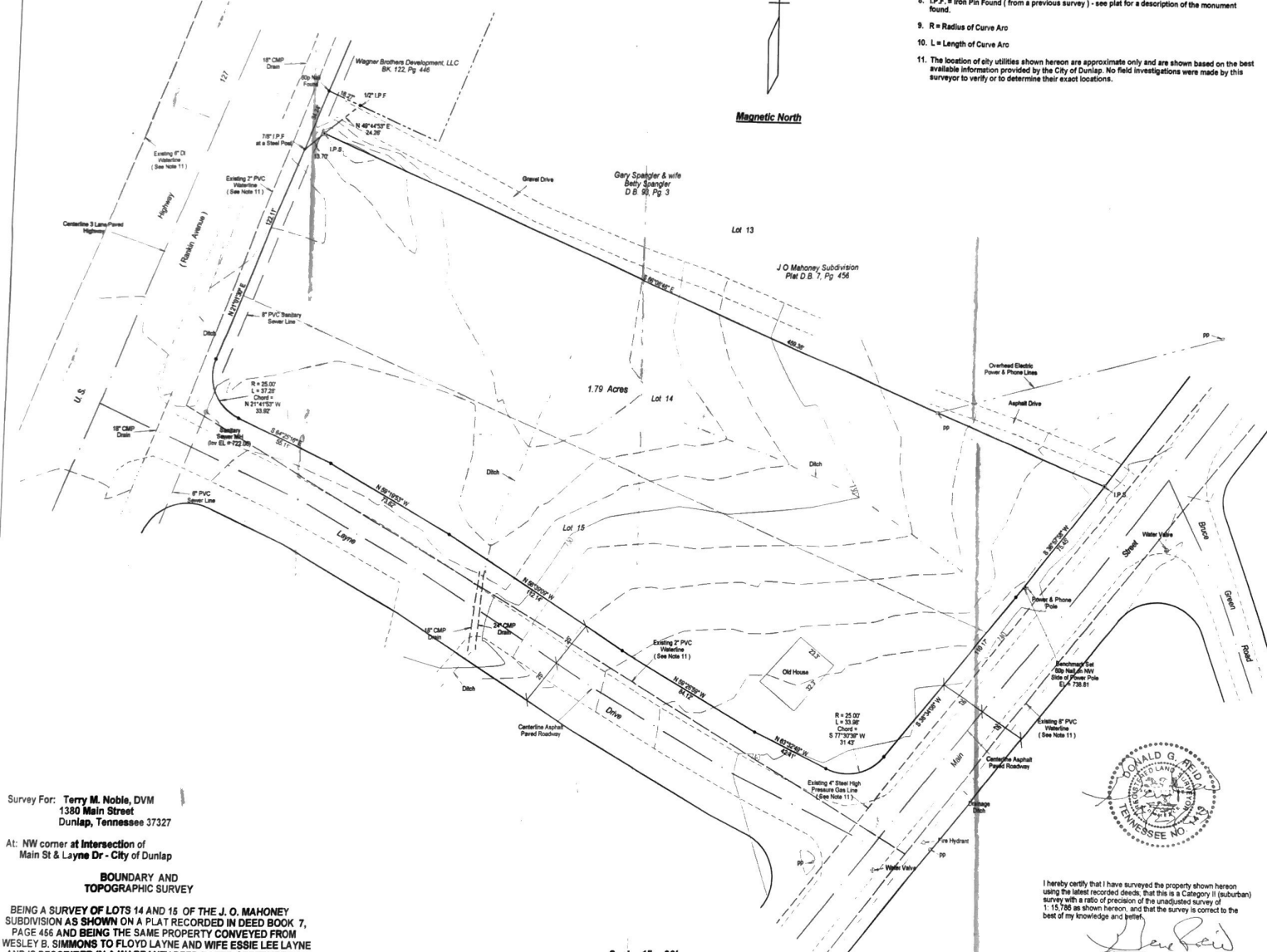

Survey For: **Terry M. Noble, DVM**
 1380 Main Street
 Dunlap, Tennessee 37327

At: NW corner at intersection of
 Main St & Layne Dr - City of Dunlap

BOUNDARY AND TOPOGRAPHIC SURVEY

BEING A SURVEY OF LOTS 14 AND 15 OF THE J. O. MAHONEY SUBDIVISION AS SHOWN ON A PLAT RECORDED IN DEED BOOK 7, PAGE 456 AND BEING THE SAME PROPERTY CONVEYED FROM WESLEY B. SIMMONS TO FLOYD LAYNE AND WIFE ESSIE LEE LAYNE AND IS DESCRIBED IN A WARRANTY DEED DATED SEPTEMBER 25, 1946 AND RECORDED IN DEED BOOK 6, PAGE 431; REGISTERS OFFICE OF SEQUATCHIE COUNTY, TENNESSEE

TAX MAP/PARCEL 048L - "C" - 011.00
 FOURTH CIVIL DISTRICT
 CITY OF DUNLAP
 SEQUATCHIE COUNTY, TENNESSEE

DATE: APRIL 20, 2009

Scale: 1" = 30'

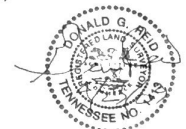
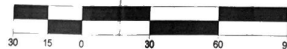

I hereby certify that I have surveyed the property shown hereon using the latest recorded deeds, that this is a Category II (suburban) survey with a ratio of precision of the unadjusted survey of 1:15,788 as shown hereon, and that the survey is correct to the best of my knowledge and belief.

Donald G. Reid
 Gene Reid, Surveyor
 Tenn. Reg. No. 1413

REID SURVEYING COMPANY
 387 MT. AIRY ROAD
 DUNLAP, TENNESSEE 37327
 PH: 423/949-4544