

**FRONT ELEVATION**

SCALE 1/4" = 1'-0"

NOTE - HEAVY DASHED LINE INDICATES A STEEL LINTEL AT ALL DOORS & WINDOW OPENINGS BY BRICK ABOVE

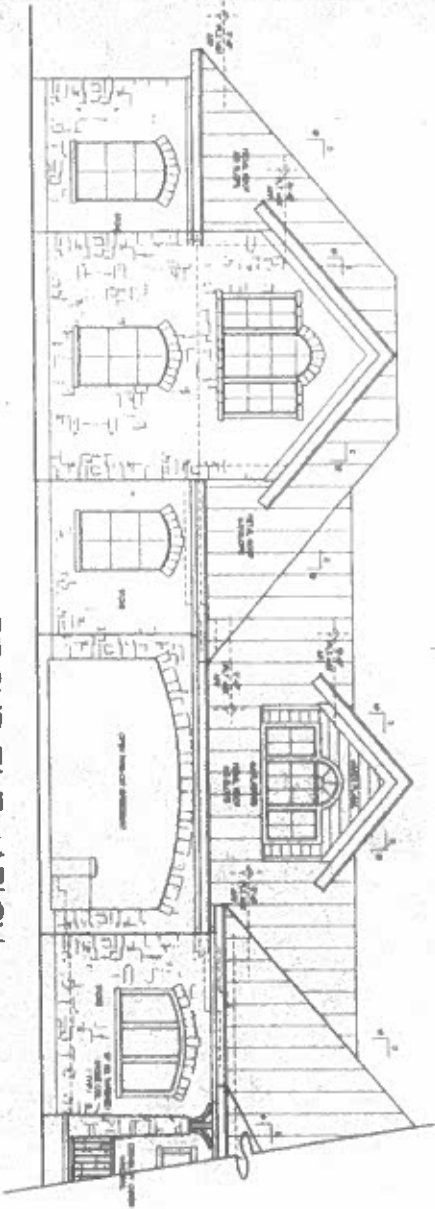

**FRONT ELEVATION**

SCALE 1/4" = 1'-0"

NO. 1	DATE	BY	REVISION
1	05-25-08	MTW	ISSUE FOR PERMITS
2	06-11-08	MTW	REVISED PER COMMENTS
3	06-11-08	MTW	REVISED PER COMMENTS
4	06-11-08	MTW	REVISED PER COMMENTS
5	06-11-08	MTW	REVISED PER COMMENTS
6	06-11-08	MTW	REVISED PER COMMENTS
7	06-11-08	MTW	REVISED PER COMMENTS
8	06-11-08	MTW	REVISED PER COMMENTS
9	06-11-08	MTW	REVISED PER COMMENTS
10	06-11-08	MTW	REVISED PER COMMENTS

A CUSTOM HOME FOR:  
**NICHARL  
 KAMMERER**

**Mark W. Todd • Architects.**  
 Architects • Planners • Consultants  
 8811 Green • 832 Blvd. Dr. 045  
 The Woodlands, Texas 77380  
 (713) 867-8200 • (713) 866-1700  
 FAX (713) 867-9985



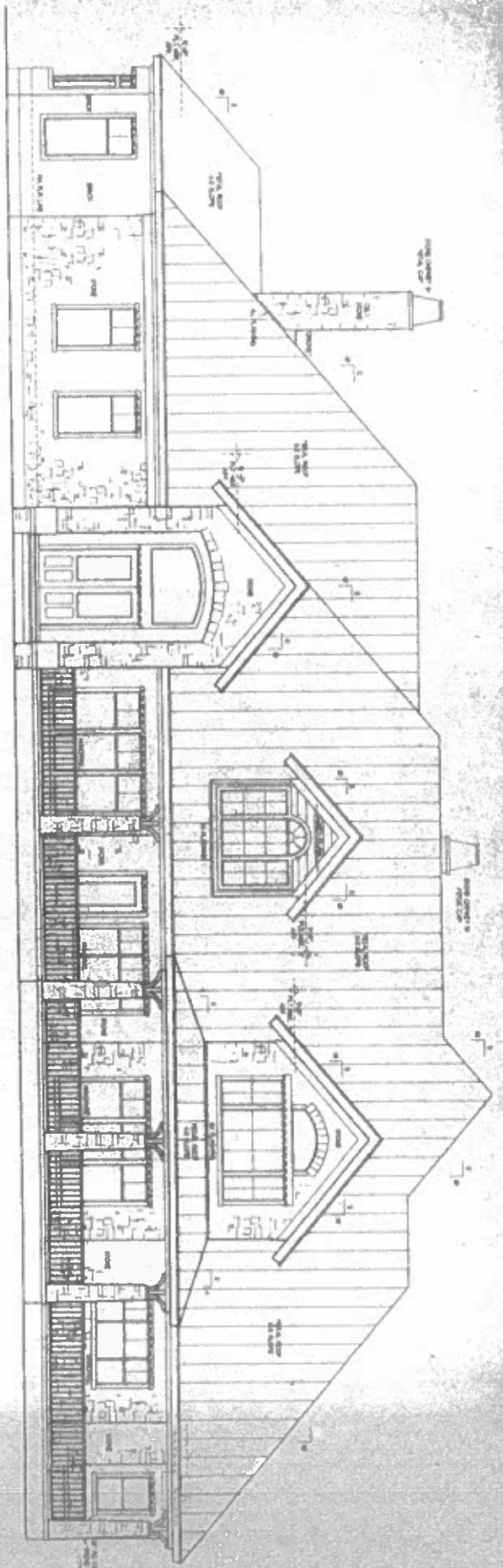

REAR ELEVATION

SCALE 1/4" = 1'-0"

NOTE: HEAVY DASHED LINE INDICATES A STEEL Lintel AT ALL DOORS & WINDOWS OPENINGS W/ BRICK ABOVE

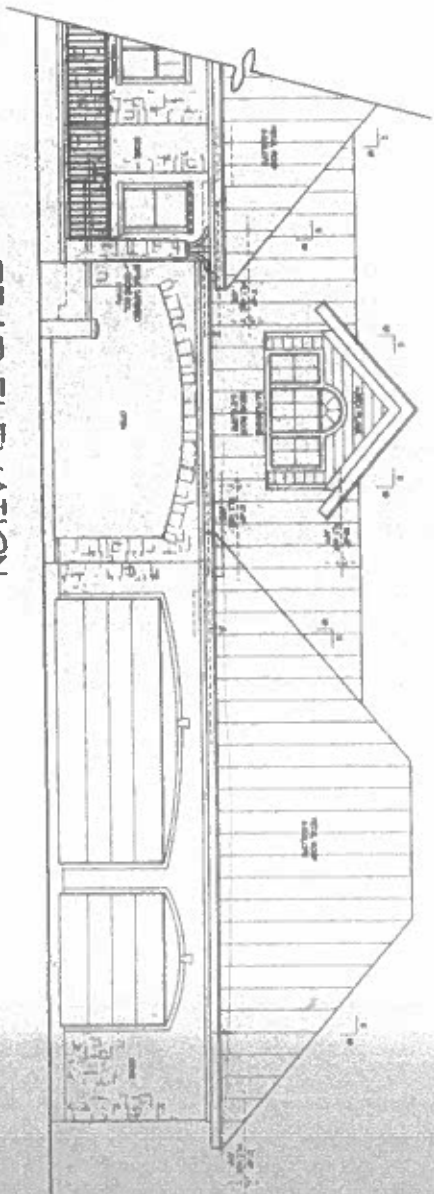

REAR ELEVATION

SCALE 1/4" = 1'-0"

A-9	NO. 1	DATE	BY	CHKD.	APP. BY
	NO. 2	DATE	BY	CHKD.	APP. BY
NO. 3	DATE	BY	CHKD.	APP. BY	
NO. 4	DATE	BY	CHKD.	APP. BY	
NO. 5	DATE	BY	CHKD.	APP. BY	
NO. 6	DATE	BY	CHKD.	APP. BY	
NO. 7	DATE	BY	CHKD.	APP. BY	
NO. 8	DATE	BY	CHKD.	APP. BY	
NO. 9	DATE	BY	CHKD.	APP. BY	
NO. 10	DATE	BY	CHKD.	APP. BY	

A CUSTOM HOME FOR:  
MICHAEL  
KAMMERER

Mark W. Todd • Architects.  
Architects • Planners • Consultants  
2511 Omega's Mill Road, P.O. Box 510  
The Woodlands, Texas 77380  
4132 281-2215 7132 281-2821  
FAX 4132 281-2821



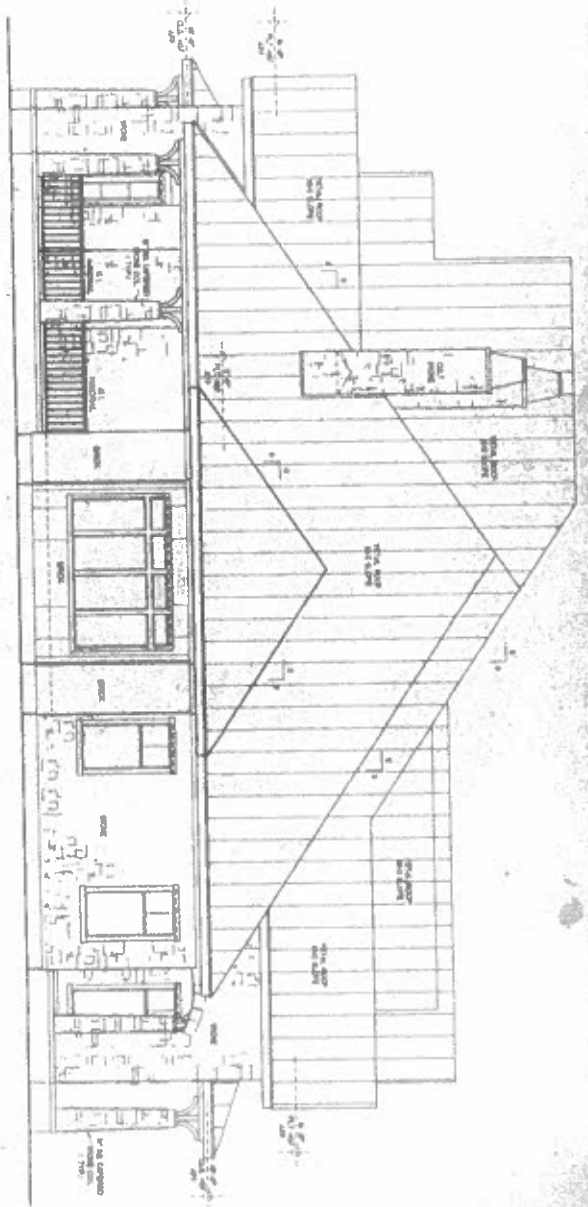

**RIGHT ELEVATION**

SCALE: 1/4" = 1'-0"

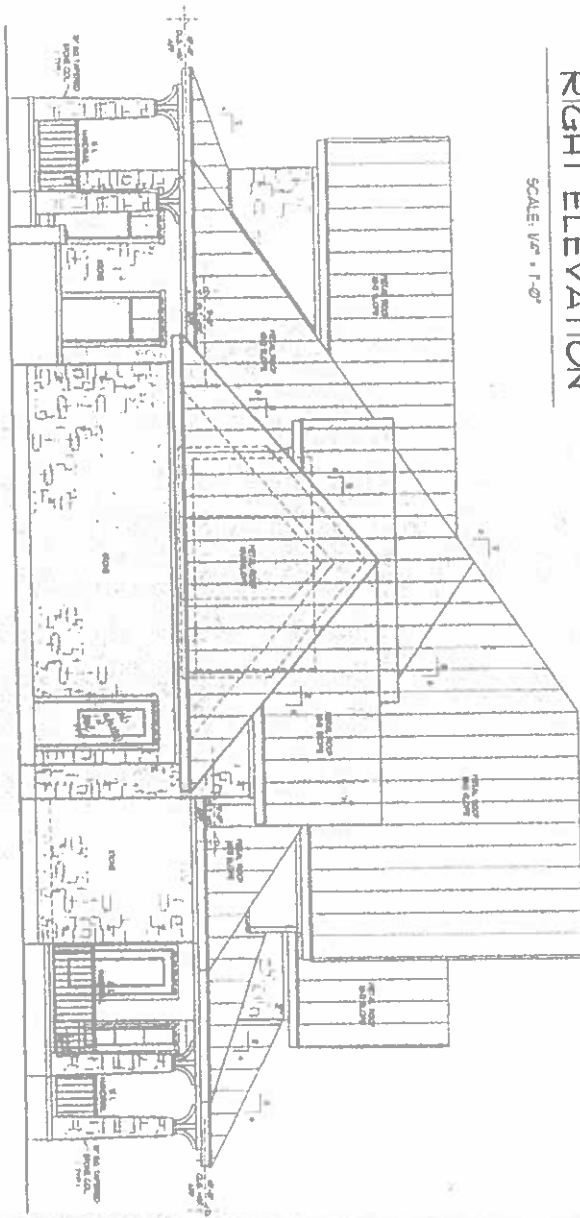

**LEFT ELEVATION**

SCALE: 1/4" = 1'-0"

NOTE: HEAVY DASHED LINE INDICATES A STEEL JAMBE  
AT ALL DOORS & WINDOW OPENINGS IN BRICK ABOVE

A-10					

A CUSTOM HOME FOR:  
**MICHAEL  
KAMMERER**

**Mark W. Todd • Architects.**  
Architects • Planners • Consultants  
20311 Greenway Hill Road, Ste. 200  
The Woodlands, Texas 77380  
(713) 347-8210 (713) 347-1000  
Fax: (713) 347-1000



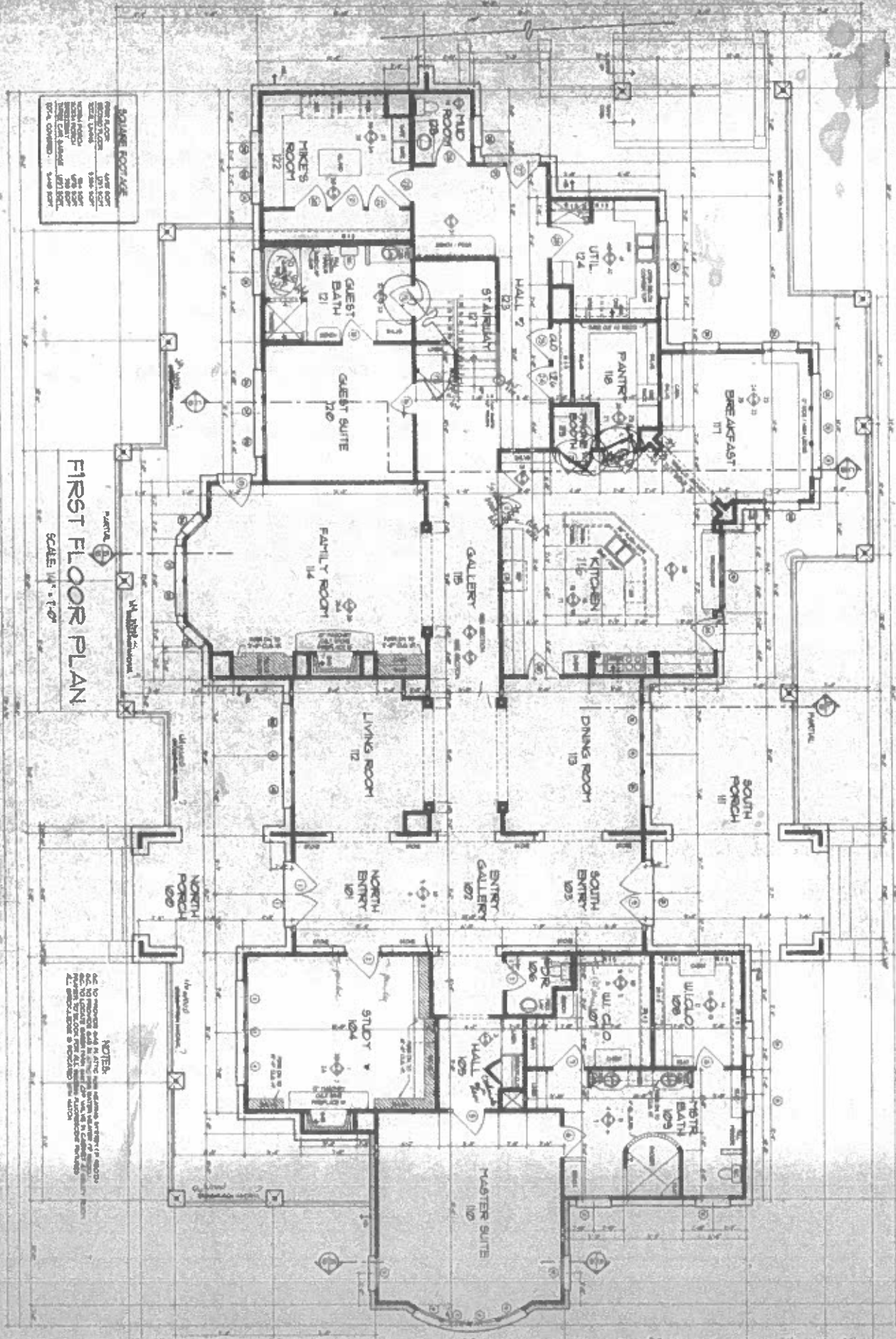

**SQUARE FOOTAGE**

BASE FLOOR	4,446
SECOND FLOOR	3,841
THIRD FLOOR	3,841
FOURTH FLOOR	3,841
FIFTH FLOOR	3,841
SIXTH FLOOR	3,841
SEVENTH FLOOR	3,841
EIGHTH FLOOR	3,841
NINTH FLOOR	3,841
TENTH FLOOR	3,841
MECH. ROOMS	1,212
STAIRS	1,212
ROOF	1,212
TOTAL COVERED	34,400

**FIRST FLOOR PLAN**  
SCALE: 1/4" = 1'-0"

**NOTES**  
1. ALL DIMENSIONS ARE TO FACE UNLESS OTHERWISE SPECIFIED.  
2. ALL WALLS ARE TO BE CONCRETE BLOCK WITH EXTERIOR FINISH TO MATCH EXISTING.  
3. ALL FLOORS ARE TO BE POLISHED CONCRETE.  
4. ALL CEILING ARE TO BE POP WITH RECESSED LIGHT FIXTURES.  
5. ALL DOORS ARE TO BE 1-1/2" MIN. THICK SOLID CORE WITH BRASS HANDLES.  
6. ALL WINDOWS ARE TO BE 1/2" MIN. THICK ALUMINUM WITH BRASS HANDLES.  
7. ALL STAIRS ARE TO BE CONCRETE WITH METAL TREADS AND RISERS.  
8. ALL ROOFS ARE TO BE ASPH/FLT WITH 2" MIN. INSULATION.  
9. ALL MECH. ROOMS ARE TO BE CONCRETE WITH 2" MIN. INSULATION.  
10. ALL STAIRS ARE TO BE CONCRETE WITH METAL TREADS AND RISERS.  
11. ALL ROOFS ARE TO BE ASPH/FLT WITH 2" MIN. INSULATION.

NO.	DESCRIPTION
1	1/2" x 4" x 8" STUD WALL
2	1/2" x 4" x 8" STUD WALL
3	1/2" x 4" x 8" STUD WALL
4	1/2" x 4" x 8" STUD WALL
5	1/2" x 4" x 8" STUD WALL
6	1/2" x 4" x 8" STUD WALL
7	1/2" x 4" x 8" STUD WALL
8	1/2" x 4" x 8" STUD WALL
9	1/2" x 4" x 8" STUD WALL
10	1/2" x 4" x 8" STUD WALL
11	1/2" x 4" x 8" STUD WALL
12	1/2" x 4" x 8" STUD WALL
13	1/2" x 4" x 8" STUD WALL
14	1/2" x 4" x 8" STUD WALL
15	1/2" x 4" x 8" STUD WALL
16	1/2" x 4" x 8" STUD WALL
17	1/2" x 4" x 8" STUD WALL
18	1/2" x 4" x 8" STUD WALL
19	1/2" x 4" x 8" STUD WALL
20	1/2" x 4" x 8" STUD WALL
21	1/2" x 4" x 8" STUD WALL
22	1/2" x 4" x 8" STUD WALL
23	1/2" x 4" x 8" STUD WALL
24	1/2" x 4" x 8" STUD WALL
25	1/2" x 4" x 8" STUD WALL
26	1/2" x 4" x 8" STUD WALL
27	1/2" x 4" x 8" STUD WALL
28	1/2" x 4" x 8" STUD WALL
29	1/2" x 4" x 8" STUD WALL
30	1/2" x 4" x 8" STUD WALL

A CUSTOM HOME FOR:  
**MICHAEL & JUDY  
KAMMERER**

**Mark W. Todd • Architects.**  
Architects • Planners • Consultants  
12111 Westpark Blvd. Suite 200  
The Woodlands, Texas 77380  
(281) 367-9999 • (713) 267-1999  
Fax: (281) 367-9999



A-5

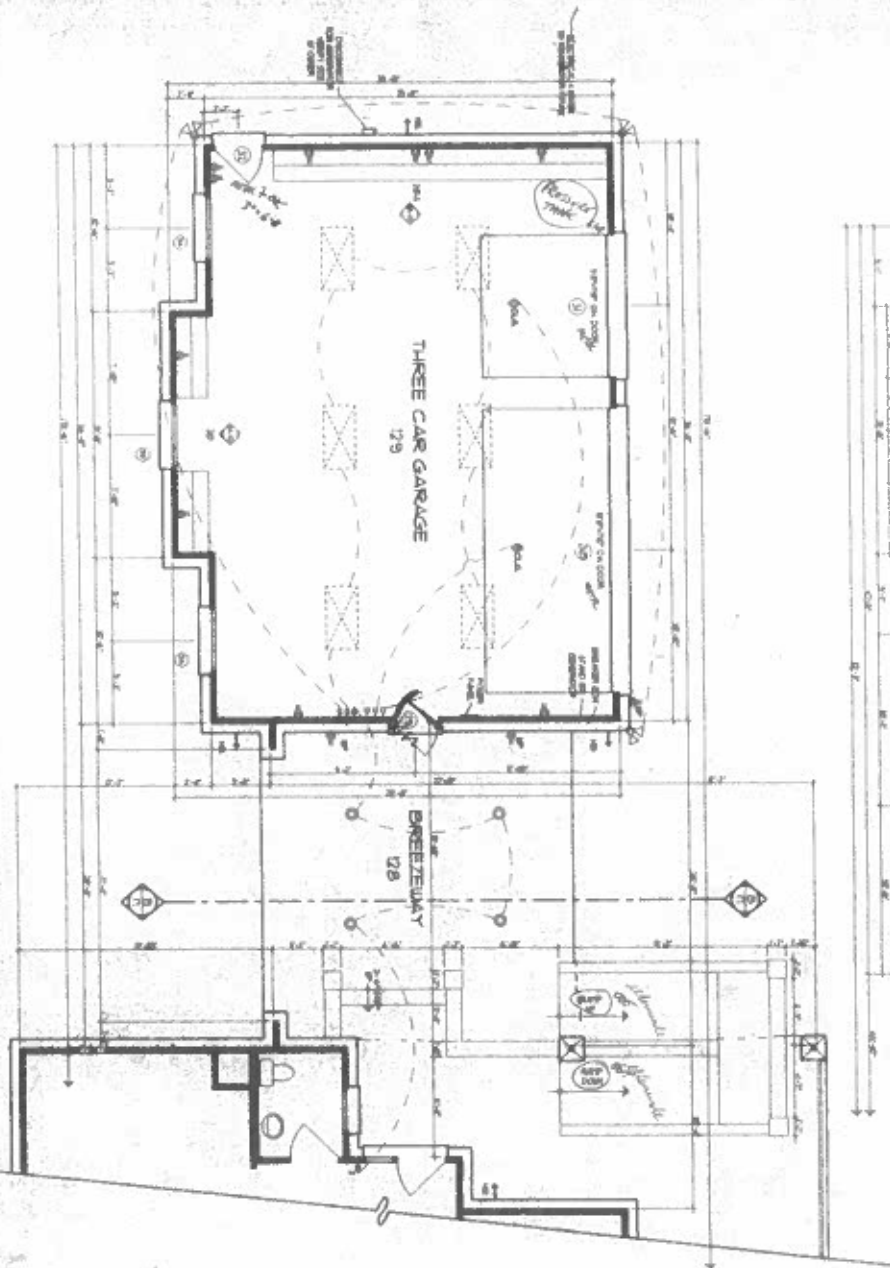

**FIRST FLOOR  
/ ELECTRICAL  
GARAGE PLAN**

SCALE: 1/4" = 1'-0"

**NOTES:**

NO REVISIONS APPROVED AFTER FINAL PERMITTING. ALL CHANGES TO BE MADE BEFORE PERMITTING. ALL WORK SHALL BE IN ACCORDANCE WITH ALL APPLICABLE CODES AND REGULATIONS. ALL WORK SHALL BE IN ACCORDANCE WITH ALL APPLICABLE CODES AND REGULATIONS.

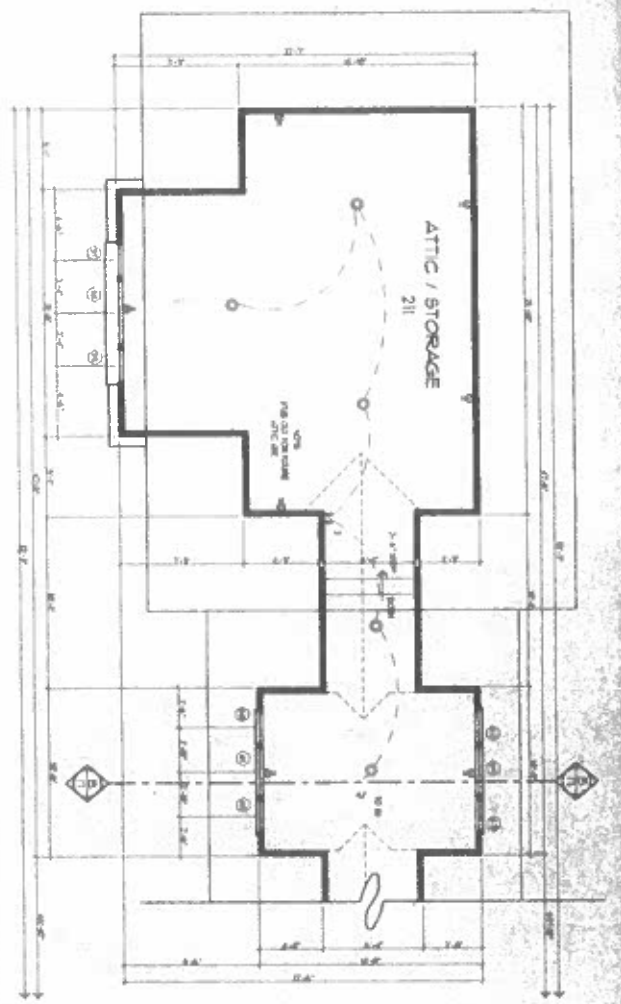

**SECOND FLOOR  
/ ELECTRICAL  
GARAGE PLAN**

SCALE: 1/8" = 1'-0"

NO.	DATE	DESCRIPTION
1	05-25-98	1/4" = 1'-0"
2	06-11-98	1/4" = 1'-0"
3		
4		
5		
6		
7		
8		
9		
10		

A CUSTOM HOME FOR:  
**MICHAEL & JUDY  
KAMMERER**

**Mark W. Todd • Architects.**  
Architects • Planners • Consultants  
2024 Crystal's Mill Road, Inc. 001  
The Woodlands, Texas 77380  
(713) 867-4010 (713) 363-2000  
Fax (713) 867-8632



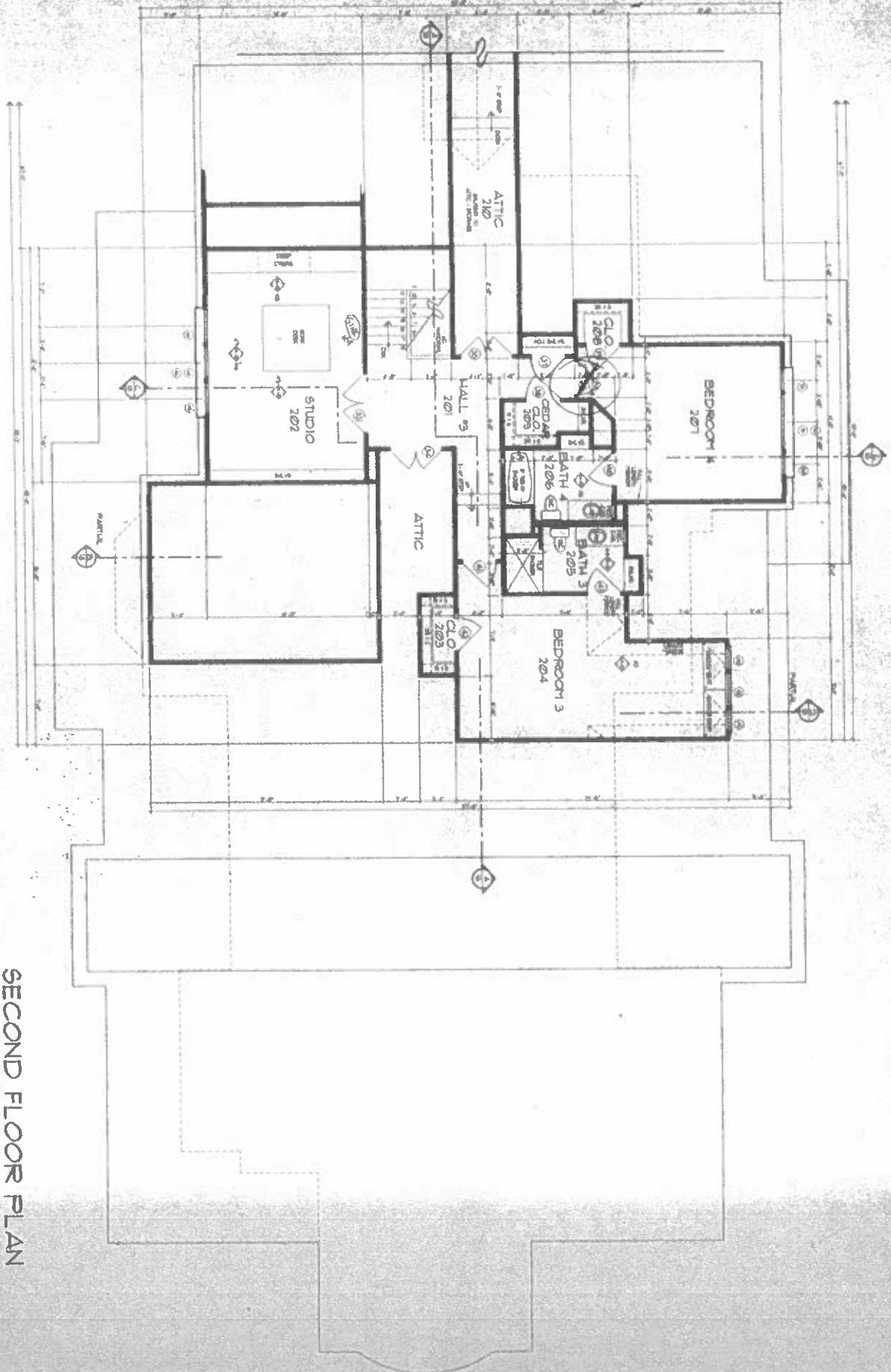

**SECOND FLOOR PLAN**

SCALE 1/4" = 1'-0"

A-6	NO. 1 SECTION
	DATE 05-20-05
	SCALE 1/4" = 1'-0"
	BY JWS

A CUSTOM HOME FOR:  
**MICHAEL & JUDY  
 KAMMERER**

**Mark W. Todd • Architects.**  
 Architects • Planners • Consultants  
 6214 Ringway, Suite 200, Ft. Worth, TX 76116  
 (817) 342-0216 • (817) 342-0204  
 FAX (817) 342-0205

