HARBOR GATEWAY

COMMERCE CENTER

19200 S. Western Avenue, Los Angeles (Torrance P.O.), CA 90501

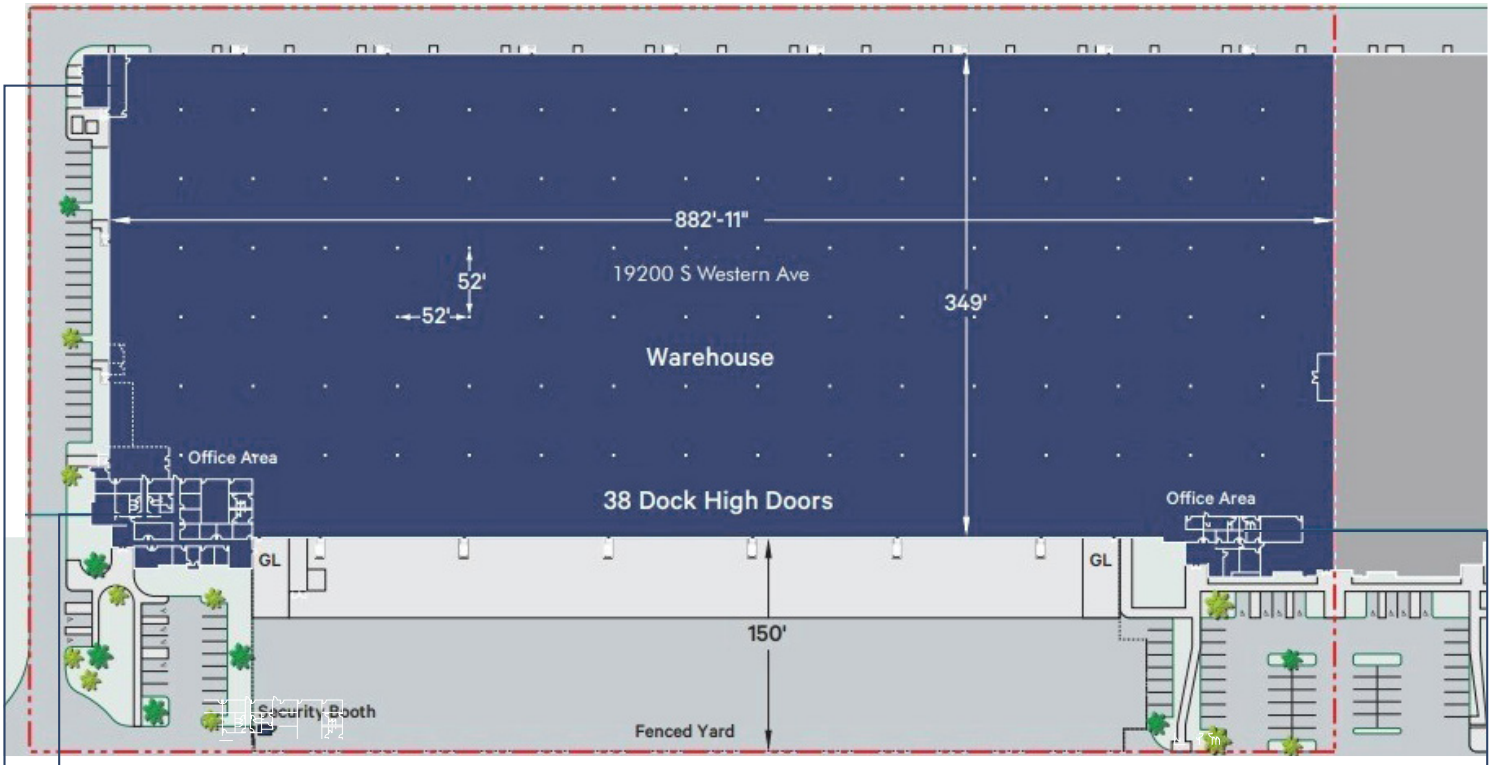

NORTH OFFICE

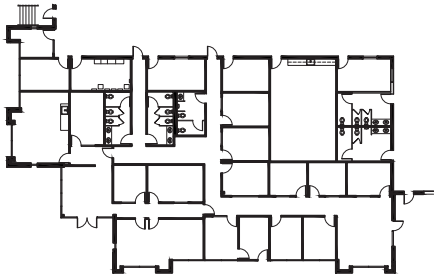

SOUTH OFFICE

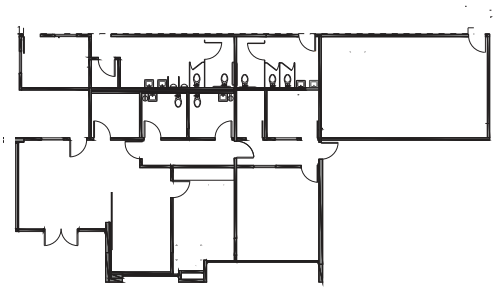

EAST OFFICE

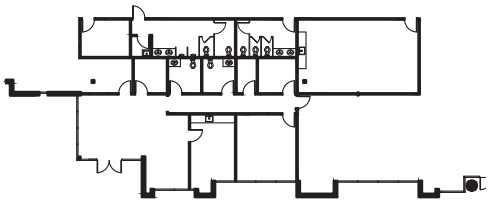

BRET QUINLAN
Vice Chair
+1 310 321 1912
bret.quinlan@colliers.com
Lic. 01144338

JAMES HOOKS
Senior Vice President
+1 310 321 1918
james.hooks@colliers.com
Lic. 01813302

JENNY EDWARDS
Vice President
+1 310 321 1917
jenny.edwards@colliers.com
Lic. 02217120

This document/email has been prepared by Colliers for advertising and general information only. Colliers makes no guarantees, representations or warranties of any kind, expressed or implied regarding the information including, but not limited to, warranties of content, accuracy and reliability. Any interested party should undertake their own inquiries as to the accuracy of the information. Colliers excludes unequivocally all inferred or implied terms, conditions and warranties arising out of this document and excludes all liability for loss and damages arising there from. This publication is the copyrighted property of Colliers and /or its licensor(s). © 2026. All rights reserved. This communication is not intended to cause or induce breach of an existing listing agreement. Colliers International Greater Los Angeles, Inc.