

Property Key

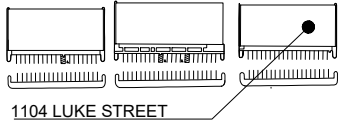

1104 LUKE STREET

An As Built Marketing Package for
Luke Business Park

1104 + 1108 Luke Street
Irving, Texas 75061

Sheet **A1**
Of 6 Sheet(s)

Scale: Not to Scale
Sheet Size: 11" x 8.5"
Not For Construction

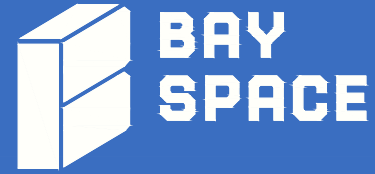

© 2025 HosScans, LLC.
All right reserved.
These drawings and any associated documents are protected under U.S. copyright law. No part of this work may be produced, distributed, or used in any form, by any method, for any purpose, without the prior written consent of HosScans, LLC. Unauthorized use is subject to legal action.

Usable Square Foot Analysis

OFFICE AREA:	5,494	100%
WAREHOUSE AREA:	0	0%
TOTAL AREA:	5,494	

Building Information

Deck Height:	13'0"
Clear Height:	11'0" +/-
Sprinklered:	No
Mechanical Area:	N/A

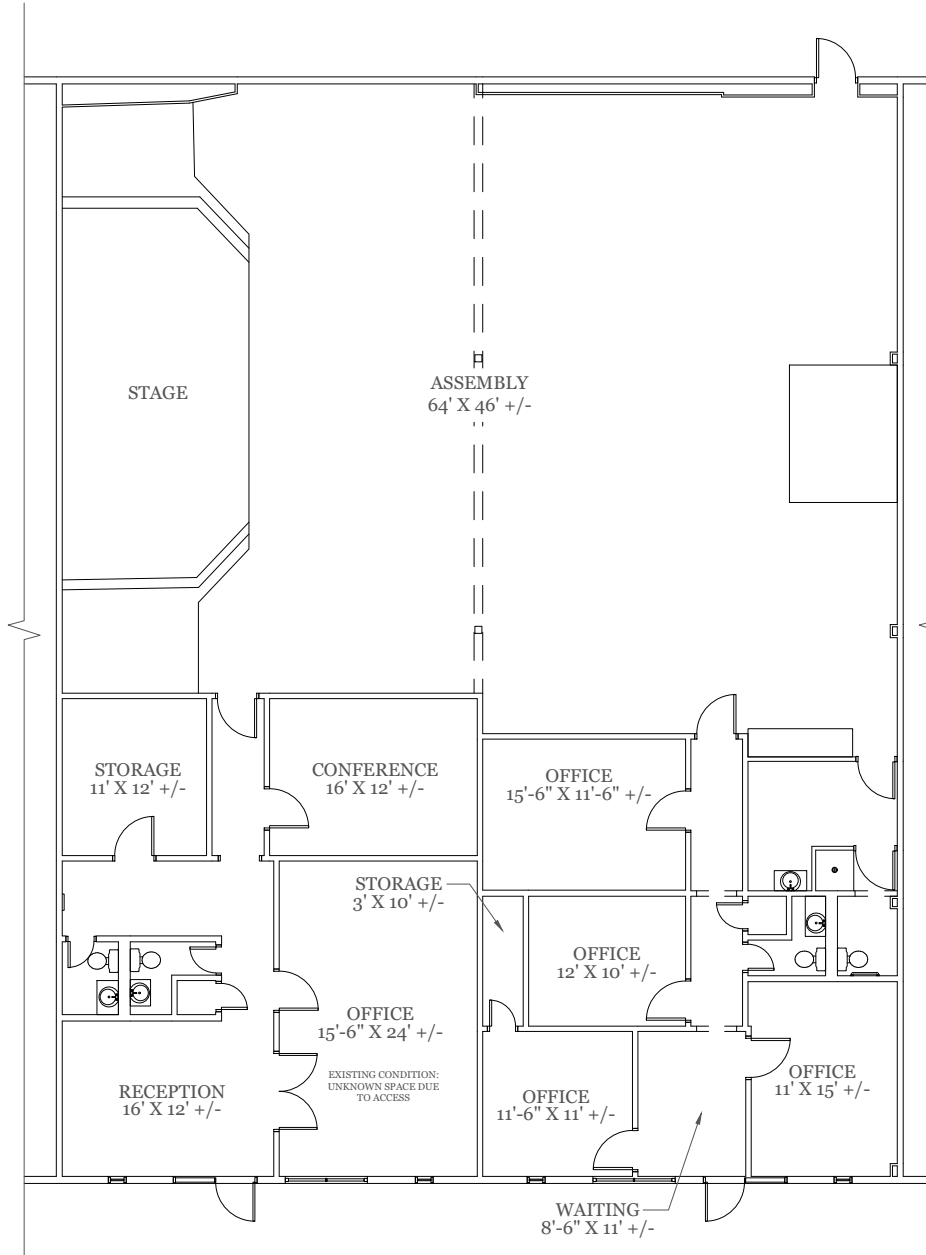

As Built Floor Plan for Marketing

