

3615 Vermeersch rd

3615 Vermeersch rd, Avondale, AZ 85323

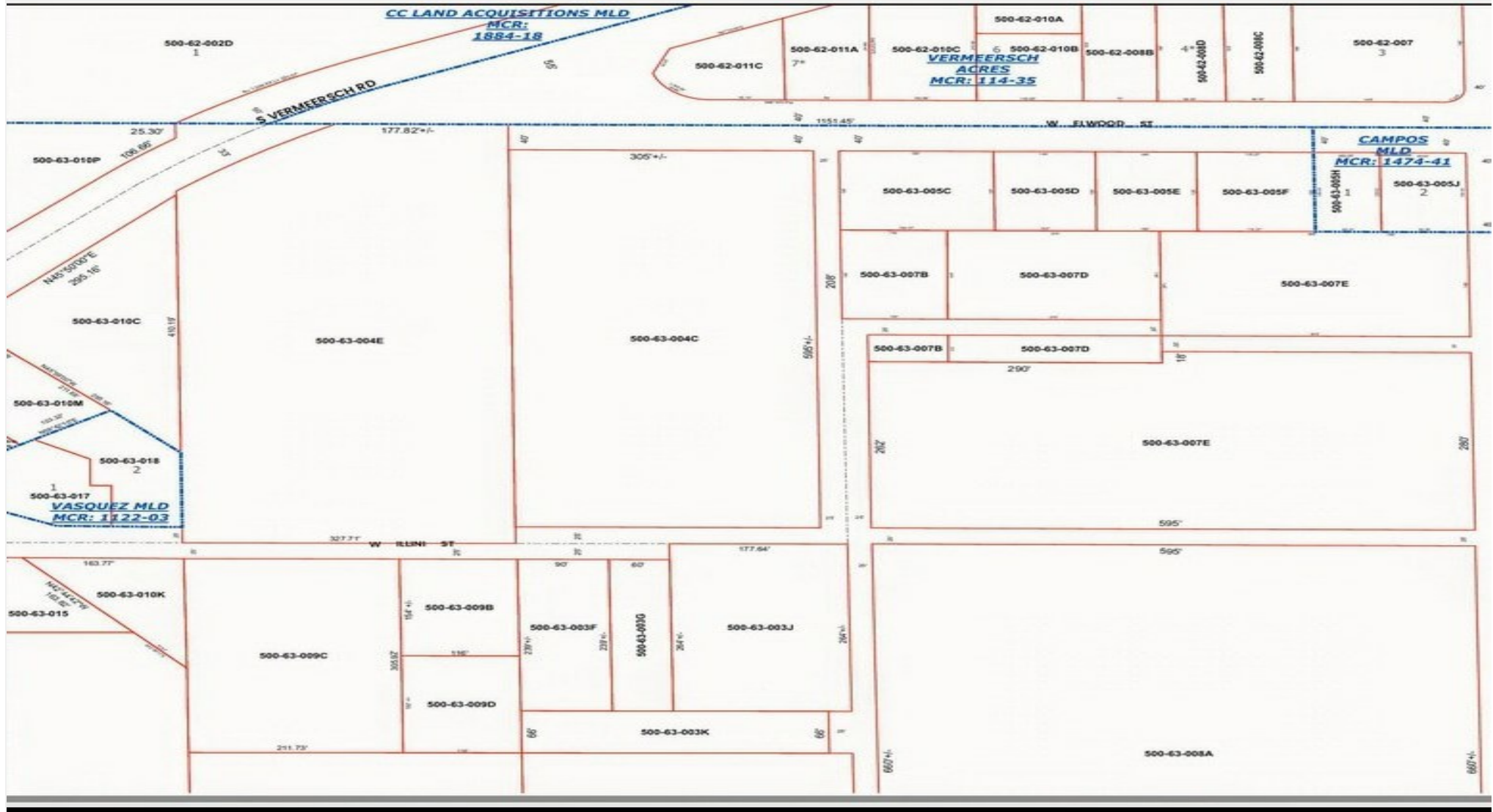

3615 Vermeersch rd

3615 Vermeersch rd, Avondale, AZ 85323

Property Details

Exceptional opportunity to own approximately 19 acres of prime residential land consisting of 7 separate parcels, all zoned R6 for residential development. This well-located property offers incredible potential for builders, developers, or investors looking to create a new residential community or custom home sites. Conveniently situated south of the I-10 freeway, the land provides easy access for commuting, shopping, dining, and everyday amenities while still offering plenty of space and privacy. With a desirable location and flexible development possibilities, this rare multi-parcel property is perfect for those seeking a strong investment in a growing area.

Price: \$8,500,000

View the full listing here: <https://www.loopnet.com/Listing/3615-Vermeersch-rd-Avondale-AZ/40295232/>

Price:	\$8,500,000
Property Type:	Land
Property Subtype:	Residential
Proposed Use:	Multifamily
Sale Type:	Investment or Owner User
Total Lot Size:	19.00 AC
No. Lots:	1
Zoning Description:	R-6
APN / Parcel ID:	500-63-010E

3615 Vermeersch rd

3615 Vermeersch rd, Avondale, AZ 85323

Location



3615 Vermeersch rd

3615 Vermeersch rd, Avondale, AZ 85323

Includes Parcels: 500-63-010E,500-63-015, 500-63-001, 500-63-010L, 500-63-010M, 500-63-010C, and 500-63-002

Gina Faith

ginafaithrealty@gmail.com

(623) 850-2330

Gina Faith Realty

2950 N Litchfield Rd
Goodyear, AZ 85395

