

NEW YORK STATE
DEPARTMENT OF TRANSPORTATION
ACQUISITION MAP

ROCHESTER CITY: OUTER LOOP,
(CHILI AVE. TO LYELL AVENUE)
F.A.C. 60-26

MAP NO. 406
PARCEL NOS. 471 & 500
SHEET 1 OF 2 SHEETS

PIN 439013

MAP REFERENCE INFORMATION:

Crerand Resubdivision
Dated 05-16-1988 Filed 12-27-1989 CCM L. 261 P. 51
Part of Town Lot 92 of the 20,000 Acre
Tract

Parcel Locator Point:
Parcel No: 471
N: 1154433.467
E: 1389163.223
Parcel Locator Point:
Parcel No: 500
N: 1154443.206
E: 1389278.220

COUNTRYSIDE ALF, LLC
(REPUTED OWNER)

CCD L. 11081 P. 352
TRN 8

PARCEL SUMMARY:

Type: P# 471 : FEE WITHOUT ACCESS
P# 500 : PERMANENT EASEMENT
Portion of 2009 Tax
Map Ref. No. 104.15-3-31
Town of Gates
County of Monroe
State of New York

NOTE: LOCATIONS OF ANY UNDERGROUND
UTILITIES AND EASEMENTS FOR SAID
UTILITIES SHOWN ON THIS MAP ARE
APPROXIMATE.

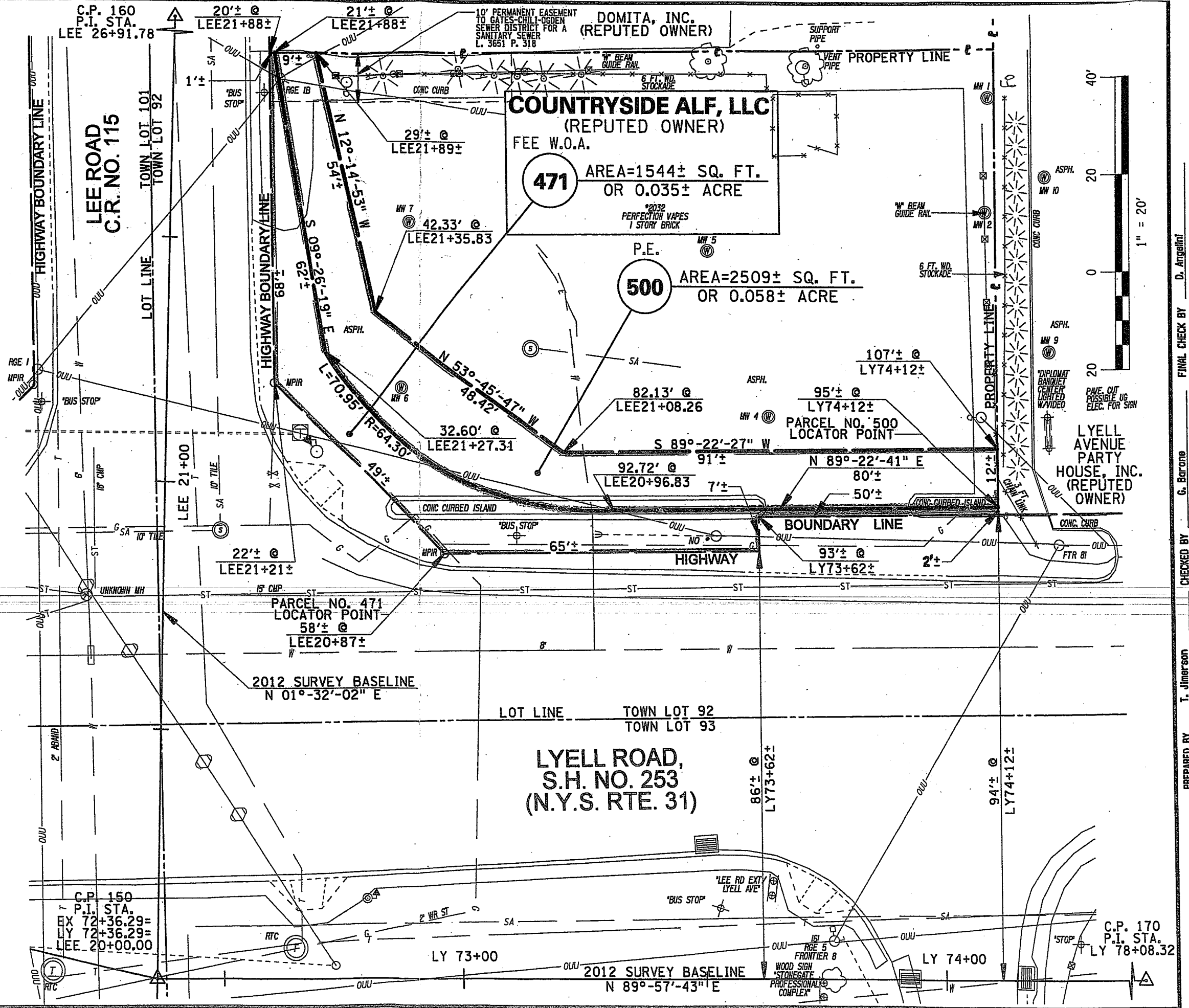
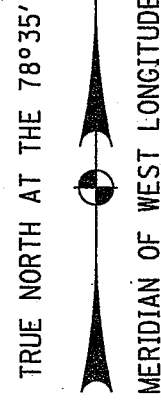

PREPARED BY T. Jimereson
CHECKED BY G. Barone
FINAL CHECK BY D. Angolini