

Freestanding Building

±14,182 SF

333 Beville Rd
Daytona Beach, FL 32119
www.cbre.com/orlando

Over 46,000+ Average Vehicles Daily



Freestanding Building

333 Beville Rd | Daytona Beach, FL 32119

Property Details

333 Beville Rd

Located at the intersection of S Ridgewood Ave and Beville Rd is an excellent opportunity to lease a freestanding building totaling $\pm 14,182$ SF. This site offers high streetview visibility, strong traffic counts and ample parking.

- + Freestanding building available for lease
- + Space Size: $\pm 14,182$ SF
- + Asking Rate: \$25.00 SF
- + Ideal preferred users include retail, service providers or office.
- + Space offers an open floorplan, private restrooms, multiple entrances, and security systems
- + Ample parking available
- + Strong Traffic Counts:
 - S Ridgewood Ave: 30,000 AADT
 - Beville Rd: 16,600 AADT

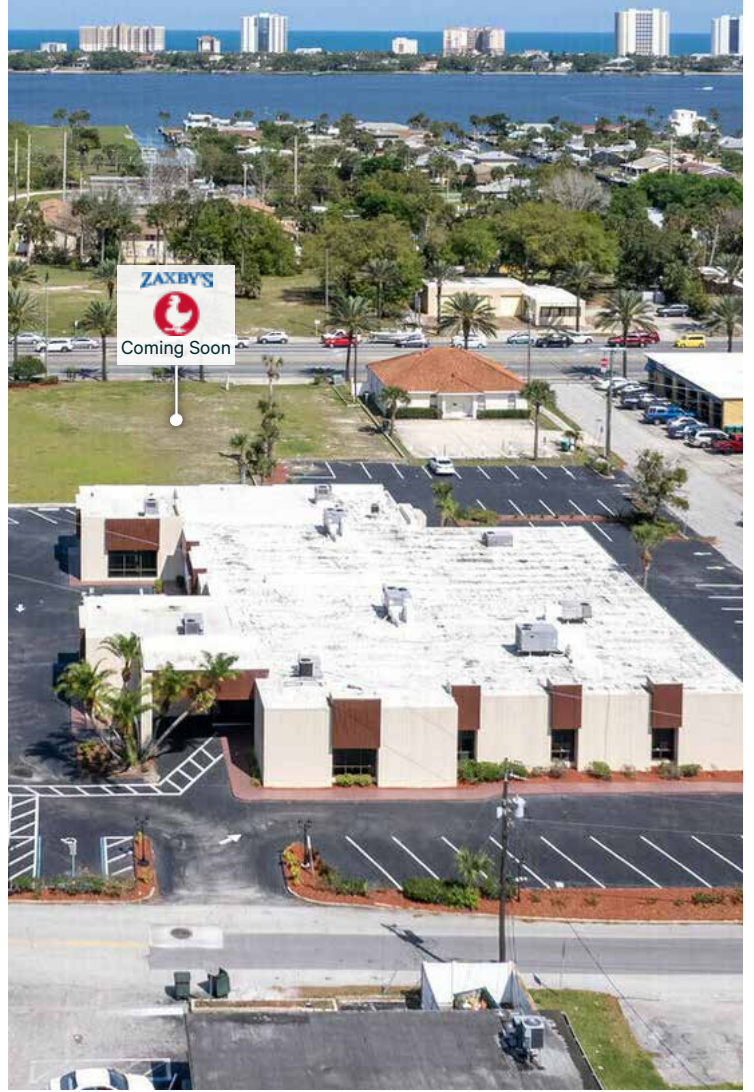

Freestanding Building

333 Beville Rd | Daytona Beach, FL 32119

For Lease



Site Plan

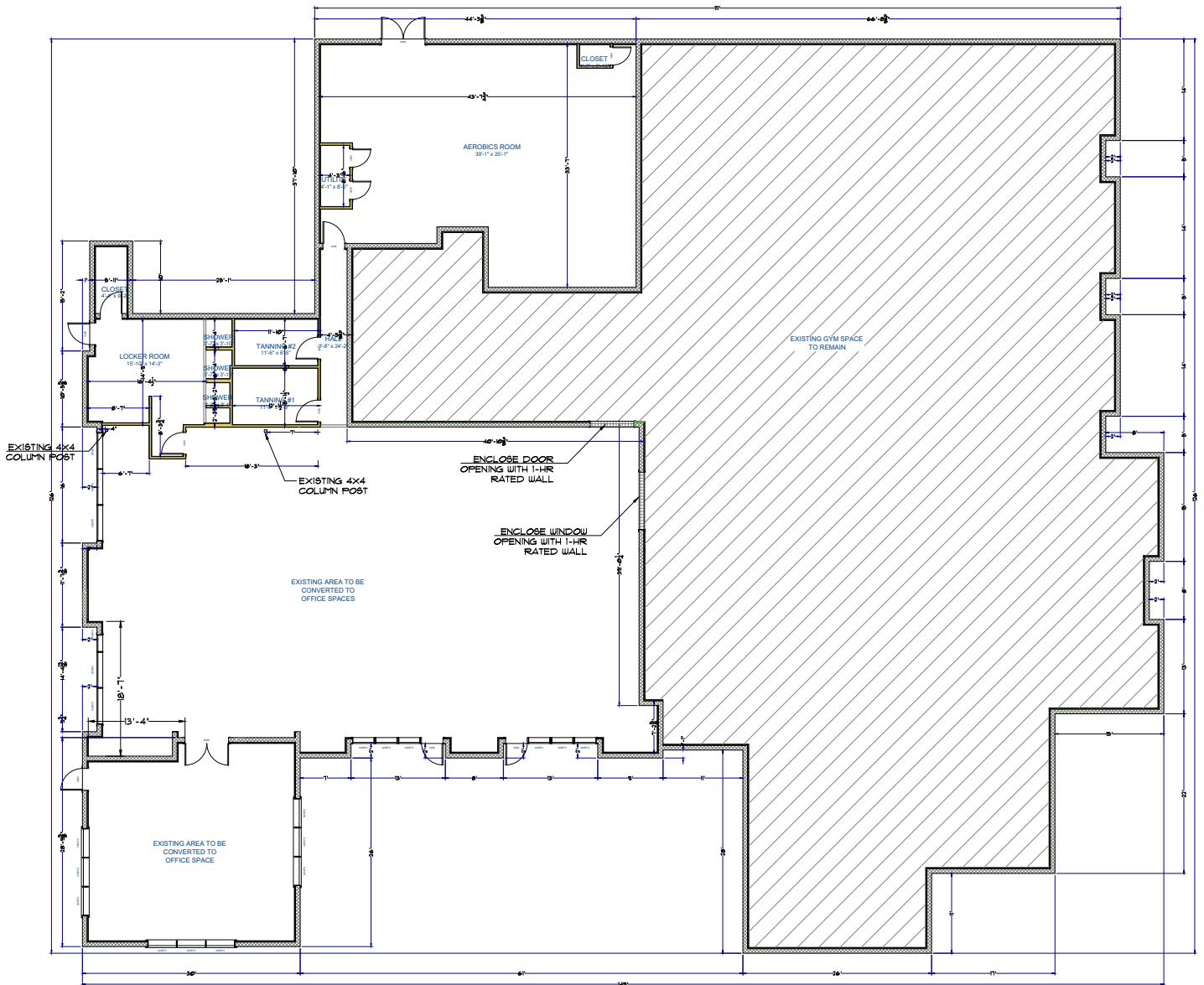

Demographics

2024 Estimated Mile Radius Demographics	1 Mile	3 Miles	5 Miles
Estimated Population	8,979	63,443	127,976
2024-2029 Annual Population Growth Rate	0.07%	0.28%	0.37%
Households	4,154	28,486	58,312
2024-2029 Annual Household Growth Rate	0.39%	0.65%	0.71%
Average Household Income	\$68,922	\$68,168	\$69,830
Median Household Income	\$50,056	\$45,727	\$48,459
Daytime Population	8,032	76,853	157,280

2024 Estimated Drive Time Demographics	5 Minutes	10 Minutes	20 Minutes
Estimated Population	19,860	79,577	223,073
2024-2029 Annual Population Growth Rate	0.09%	0.38%	0.92%
Households	9,356	35,612	99,976
2024-2029 Annual Household Growth Rate	0.37%	0.75%	1.24%
Average Household Income	\$63,749	\$67,549	\$79,775
Median Household Income	\$44,032	\$45,773	\$55,003
Daytime Population	21,917	96,469	253,932

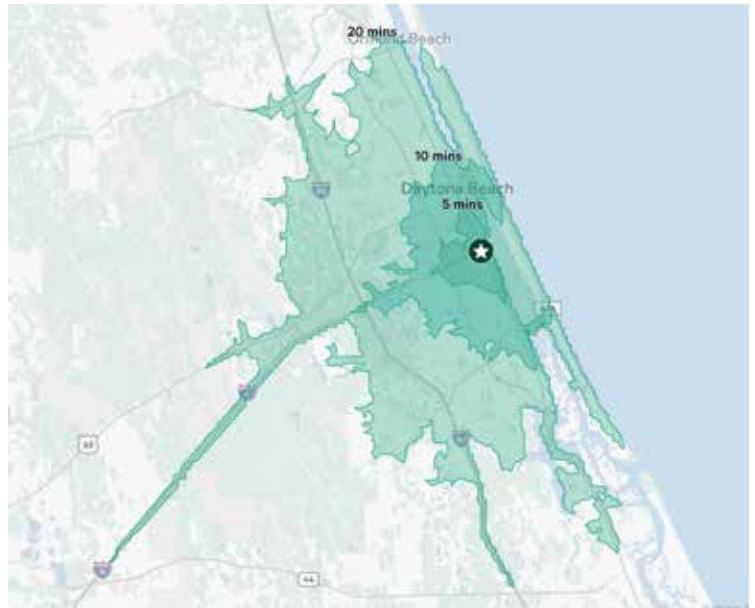

For more information contact:

Kathy Bonini

Senior Associate

+1 407 404 5097

kathy.bonini@cbre.com

© 2025 CBRE, Inc. All rights reserved. This information has been obtained from sources believed reliable, but has not been verified for accuracy or completeness. You should conduct a careful, independent investigation of the property and verify all information. Any reliance on this information is solely at your own risk. CBRE and the CBRE logo are service marks of CBRE, Inc. All other marks displayed on this document are the property of their respective owners, and the use of such logos does not imply any affiliation with or endorsement of CBRE. Photos herein are the property of their respective owners. Use of these images without the express written consent of the owner is prohibited.