

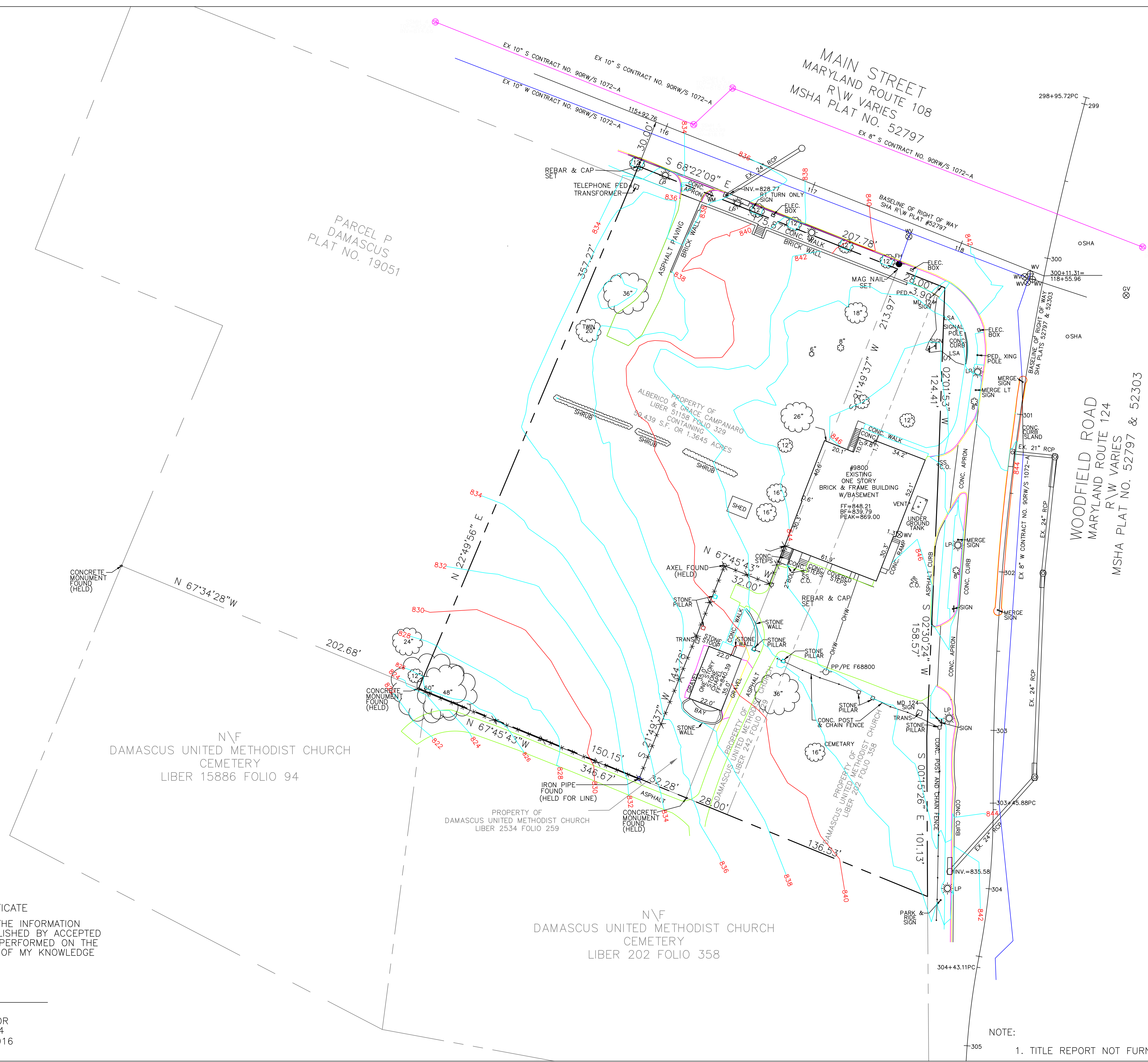

DATUM=PLAT 19051



SURVEYORS CERTIFICATE
I HEREBY CERTIFY THAT THE INFORMATION SHOWN HEREON WAS ESTABLISHED BY ACCEPTED FIELD PRACTICES ACTUALLY PERFORMED ON THE GROUND AND TO THE BEST OF MY KNOWLEDGE AND INFORMATION CORRECT.

MITCHELL E. GOODE
PROPERTY LINE SURVEYOR
MARYLAND REC. No.444
EXPIRATION :12-10-2016

TOPOGRAPHIC SURVEY DRAWING
9810 & 9800 MAIN STREET
LIBER 51158 FOLIO 329
LIBER 2534 FOLIO 259
PART OF LIBER 242 FOLIO 229
PART OF LIBER 202 FOLIO 358
MONTGOMERY COUNTY, MARYLAND
NOVEMBER, 2016 SCALE: 1"=30'

GOODE SURVEYS, LLC
LAND SURVEYORS
P.O. BOX 599
DAMASCUS, MARYLAND 20872
PHONE: (301) 368-3700
FAX: (301) 368-3703

NOTE:
1. TITLE REPORT NOT FURNISHED.