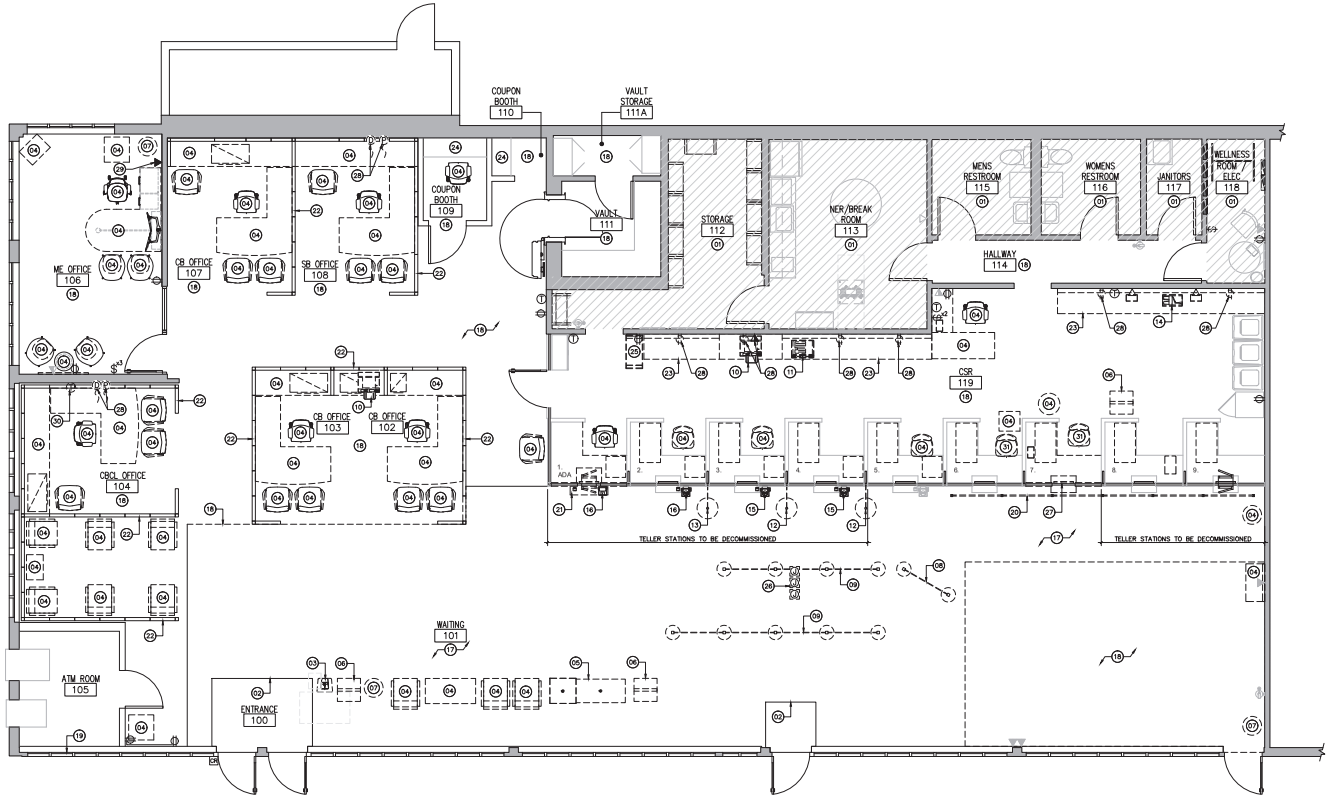

SHEET NOTES

01. AREA NOT IN SCOPE OF WORK.
02. EXISTING WALK OFF MAT TO REMAIN. PROTECT DURING ALL PHASES OF CONSTRUCTION.
03. EXISTING WELLNESS HAND SANITIZER TO BE SALVAGED AND RELOCATED AS SHOWN ON SHEET A06.01. PROTECT DURING ALL PHASES OF CONSTRUCTION.
04. FURNITURE TO BE REMOVED. REFER TO DRAWING A06.01 FOR NEW LAYOUT.
05. EXISTING CHECK DESK TO BE REMOVED. REFER TO SHEET A06.01 FOR NEW LAYOUT.
06. EXISTING MERCHANDISING TO BE REMOVED. SET ASIDE FOR MERCHANDISING VENDOR TO REINSTALL OR DISPOSE.
07. EXISTING PLANTER TO BE REMOVED.
08. EXISTING RETRACTABLE QUEUE LINE TO BE REMOVED. REFER TO A06.01 FOR NEW LAYOUT.
09. EXISTING QUEUE LINE TO BE RELOCATED. REFER TO A06.01 FOR NEW LAYOUT.
10. EXISTING MFP PRINTER TO BE REDEPLOYED. REFER TO A03.01 FOR MORE INFORMATION.
11. EXISTING LASER PRINTER TO BE REDEPLOYED. REFER TO A03.01 FOR MORE INFORMATION.
12. EXISTING WELLNESS SEPARATION SCREEN TO REMAIN.
13. EXISTING WELLNESS SEPARATION SCREEN TO BE REMOVED. CG TO PROTECT DURING CONSTRUCTION. REFER TO SHEET A06.01 FOR NEW LOCATION.
14. EXISTING REMOTE CAPTURE TO BE REDEPLOYED. REFER TO A03.01 FOR MORE INFORMATION.
15. EXISTING QST AT DECOMMISSIONED CSR STATIONS TO BE REMOVED. SET ASIDE FOR BANK EQUIPMENT VENDOR TO REINSTALL OR DISPOSE. REFER TO A02.01 FOR MORE INFORMATION.
16. EXISTING QST TO BE RELOCATED. REFER TO A03.01 FOR MORE INFORMATION.
17. EXISTING CERAMIC TILE AND WALL BASE TO REMAIN. REFER TO SHEET A05.01 FOR MORE INFORMATION.
18. EXISTING CARPET AND WALL BASE TO BE REMOVED. REFER TO SHEET A05.01 FOR MORE INFORMATION.
19. EXISTING VERTICAL BLINDS AND TRACK TO BE REMOVED. PATCH AND REPAIR WALL AS REQUIRED, REFER TO A05.01 FOR WALL FINISH INFORMATION.
20. EXISTING CSR SCREENS TO BE REMOVED. GC TO PATCH AND REPAIR HOLES AT EXISTING CERAMIC TILE FLOOR.
21. EXISTING MODULAR ADA STATION #1 TO BE RELOCATED TO STATION # 3 IN THE NEW CONSTRUCTION PLAN. REFER TO SHEET A02.01 FOR NEW LOCATION.
22. EXISTING FURNITURE SYSTEM TO BE REMOVED. COORDINATE REMOVAL OF EQUIPMENT AND ANY CONFIDENTIAL MATERIAL WITH FCM AND PJM.
23. EXISTING MILLWORK AND FILE CABINETS TO BE REMOVED. SALVAGE AND SET ASIDE EQUIPMENT AND ANY CONFIDENTIAL MATERIAL IN COORDINATION WITH FINANCIAL MANAGER.
24. EXISTING MILLWORK TO BE RE-LAMINATED. PREPARE SURFACE TO RECEIVE NEW LAMINATE AS REQUIRED. REFER TO SHEET A05.01 FOR MORE INFORMATION.
25. EXISTING UTILITY CART TO BE REDEPLOYED. REFER TO A06.01 FOR NEW LOCATION.
26. EXISTING FLOOR OUTLET TO REMAIN. GC TO PROTECT DURING ALL PHASES OF CONSTRUCTION.
27. EXISTING MODULAR CSR STATION #7 TO BE RELOCATED TO DECOMMISSIONED STATION.
28. REMOVE EXISTING POWER AND DATA OUTLETS, PULL ELECTRIC CONDUCTORS BACK TO PREVIOUS JUNCTION BOX AND ASSURE CONTINUITY TO REMAINING LOADS UNDER THE SAME CIRCUIT IS MAINTAINED AT ALL TIMES DURING CONSTRUCTION. PATCH AND REPAIR WALL TO MATCH EXISTING FINISHES. IDENTIFY CIRCUIT SERVING THESE AREAS (TO BE REUSED). REFER TO SHEET A03.01 FOR INFORMATION.
29. REMOVE EXISTING DATA. PATCH AND REPAIR WALL TO MATCH EXISTING FINISHES.
30. EXISTING THERMOSTAT TO BE RELOCATED. PERFORM ALL WORK WITHOUT AFFECTING EXISTING CONTROLS OR HVAC FUNCTIONS (HVAC SEQUENCE OF OPERATIONS). REFER TO SHEET A02.01 FOR NEW LOCATION.
31. EXISTING CHAIR TO BE REDEPLOYED. REFER TO A06.01.

GENERAL NOTES

A. HATCHED AREAS INDICATE AREA/ITEMS NOT IN SCOPE.
B. MAINTAIN THE CONTINUITY OF CONSTRUCTION OF ALL FIRE-RATED ASSEMBLIES (I.E. DOORS, GYPSUM ENCLOSURES, SPRAYED FIRE PROOFING, ETC) AT ALL EXISTING & NEW LOCATIONS INCLUDING BUT NOT LIMITED TO STRUCTURAL COLUMNS, BEAMS, AND FLOOR SLAB.
C. COORDINATE ALL SHUTDOWNS IN UTILITY SERVICE WITH OWNER PRIOR TO PERFORMING SHUTDOWNS IN UTILITY SERVICE.
D. PROTECT ALL EXTERIOR WINDOWS (FRAME AND GLAZING) FROM DAMAGE DURING DEMOLITION, CONSTRUCTION, AND INSTALLATION PHASES.
E. CONTRACTOR TO RESTORE TO ORIGINAL CONDITION ANY FLOOR, WALL, CEILINGS, ETC., DAMAGED DURING CONSTRUCTION OR AFFECTED BY NEW CONSTRUCTION.
F. GC TO COORDINATE REMOVAL OF ALL EXISTING FURNITURE, FREE STANDING AND BUILT-IN WITH PROJECT MANAGER AND FURNITURE VENDOR.
G. ALL CONDUITS AND WIRES REMOVED SHALL BE TAKEN BACK TO SOURCE OF SUPPLY.
H. REMOVE ALL EXISTING WALL MERCHANDISE PRIOR TO REPAINTING WALLS. DO NOT REINSTALL; SET ASIDE FOR MERCHANDISING VENDOR TO REINSTALL OR DISPOSE.
I. REFER TO ELECTRICAL DRAWINGS FOR ANY REMOVAL OF POWER AND COMMUNICATION FLOOR BOXES.
J. GC TO ENSURE THAT ALL CONTENTS INSIDE OF FILES, MILLWORK AND SHELF ARE REMOVED AND GIVEN TO THE FINANCIAL MANAGER AS SENSITIVE DOCUMENTS PRIOR TO REMOVAL.

LEGEND

NOT IN SCOPE OF WORK (SHEET BY SHEET BASIS).

DESIGN GROUP CORP.
1431 Greenway Drive Embassy, Irving, TX 75038
Office. 786.747.5018 | Cell. 786. 863.7091

RANCHO LANE
LITE RENOVATION
BANK OF AMERICA
PROPERTY ID: NV1-134
BULLETIN: 03 - 2021
901 SOUTH RANCHO DRIVE
LAS VEGAS, NV 89106

JONES LANG LaSALLE
JLL
7105 Corporate Drive, Plano, TX 75024
Contact: Sean Stinnett | Tel: 469.785.9584
e-mail: Sean.Stinnett@am.jll.com

ISSUE TO THE CLIENT

NO	DESCRIPTION	ISSUE DATE
1	ISSUE FOR FURNITURE & FINISH	10/12/2021

ISSUE TO THE JURISDICTION

NO	DESCRIPTION	ISSUE DATE

N

JOB NO: 21XXX
CHECKED BY: NM/LOP
SCALE: 1/4"=1'-0"

DEMOLITION PLAN

A01.01

OWNERSHIP OF INSTRUMENTS OF SERVICE
THIS DOCUMENT, AND THE IDEAS AND DESIGNS INCORPORATED HEREIN, AS AN INSTRUMENT OF PROFESSIONAL SERVICE, IS THE PROPERTY OF DESIGN GROUP CORP. AND SHALL NOT BE USED FOR ANY PURPOSE NOT SPECIFICALLY AGREED TO IN WRITING BY DESIGN GROUP CORP.
© 2021 P&G Design Group Corp.

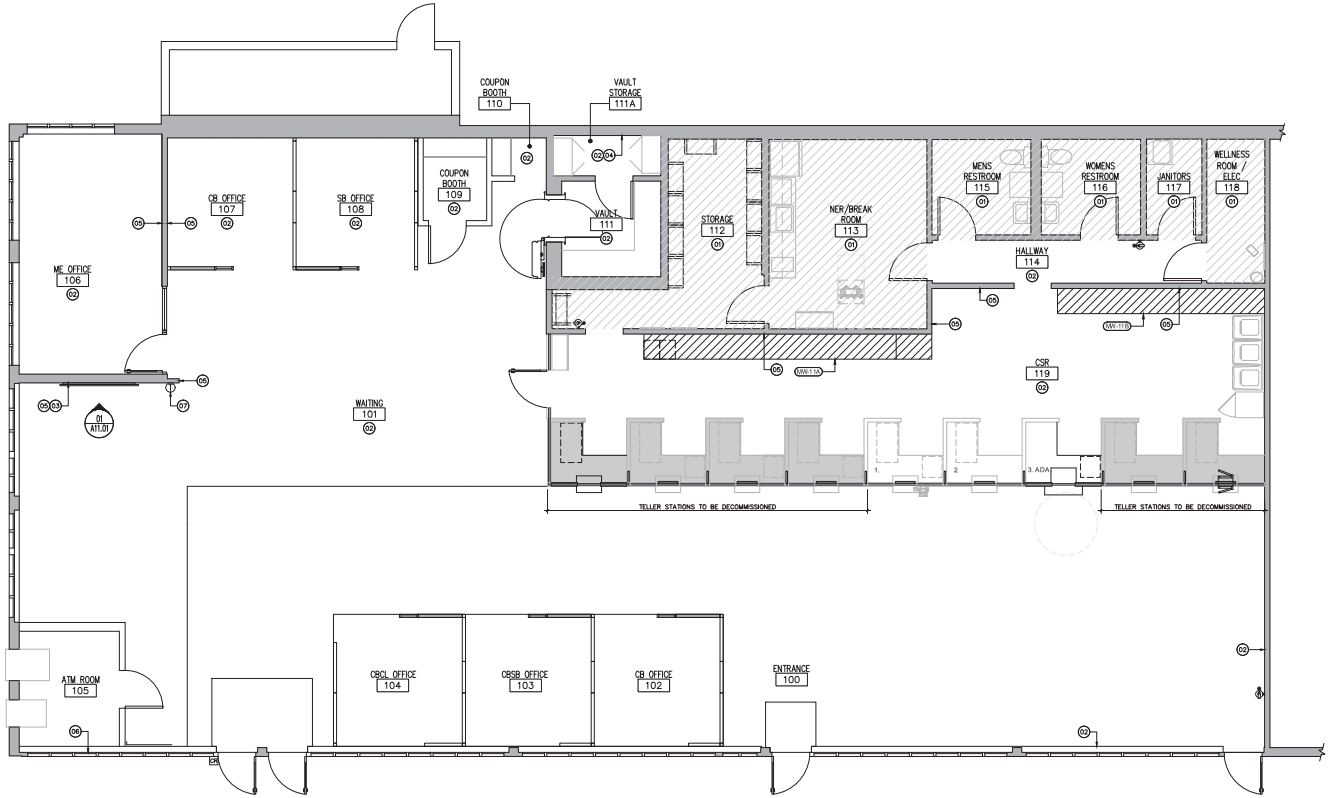

SHEET NOTES

(01) AREA NOT IN SCOPE OF WORK.

(02) PATCH AND REPAIR ANY DAMAGED WALLS AFTER BASE REMOVAL. PREPARE SURFACE TO RECEIVE NEW WALL BASE. REFER TO SHEET A05.01 FOR FINISH INFORMATION.

(03) INSTALL 3/4" F.T PLYWOOD BLOCKING. REFER TO ELEVATIONS IN SHEET A11.01.

(04) PREPARE WALL TO A LEVEL 4 FINISH. REFER TO SHEET A05.01 FOR ALL FINISH INFORMATION.

(05) PREPARE WALL TO A LEVEL 5 FINISH. REFER TO SHEET A05.01 FOR ALL FINISH INFORMATION.

(06) PREPARE GLASS SURFACE TO RECEIVE NEW FILM TO MATCH EXISTING. REFER TO SHEET A05.01 FOR ALL FINISH INFORMATION.

(07) RELOCATED THERMOSTAT. PROVIDE ALL REQUIRED CONDUIT AND CONTROL WIRING, ASSURE AC UNIT'S OPERATION IS MAINTAINED AS PER EXISTING SCHEDULE.

GENERAL NOTES

A. HATCHED AREAS INDICATE AREA/ITEMS NOT IN SCOPE.

B. CONTRACTOR SHALL PROVIDE BLOCKING FOR ALL EQUIPMENT AND ACCESSORIES MOUNTED ON WALLS.

LEGEND

NOT IN SCOPE OF WORK. (SHEET BY SHEET BASIS)

DECOMMISSIONED TELLERS

DESIGN GROUP CORP.
1431 Greenway Drive Embassy, Irving, TX 75038
Office. 786.747.5018 | Cell. 786. 863.7091

RANCHO LANE
LITE RENOVATION

BANK OF AMERICA

901 SOUTH RANCHO DRIVE
LAS VEGAS, NV 89106

PROPERTY ID: NV1-134
BULLETIN: 03 - 2021

JONES LANG LaSALLE
JLL
7105 Corporate Drive, Plano, TX 75024
Contact: Sean Stinnett | Tel: 469.785.9584
e-mail: Sean.Stinnett@lam.jll.com

ISSUE TO THE CLIENT

NO	DESCRIPTION	ISSUE DATE
1	ISSUE FOR FURNITURE & FINISH	10/12/2021

ISSUE TO THE JURISDICTION

NO	DESCRIPTION	ISSUE DATE

N

JOB NO: 21XXX
CHECKED BY: NM/LOP
SCALE: 1/4"=1'-0"

CONSTRUCTION PLAN

A02.01

© 2021 P&G Design Group Corp.

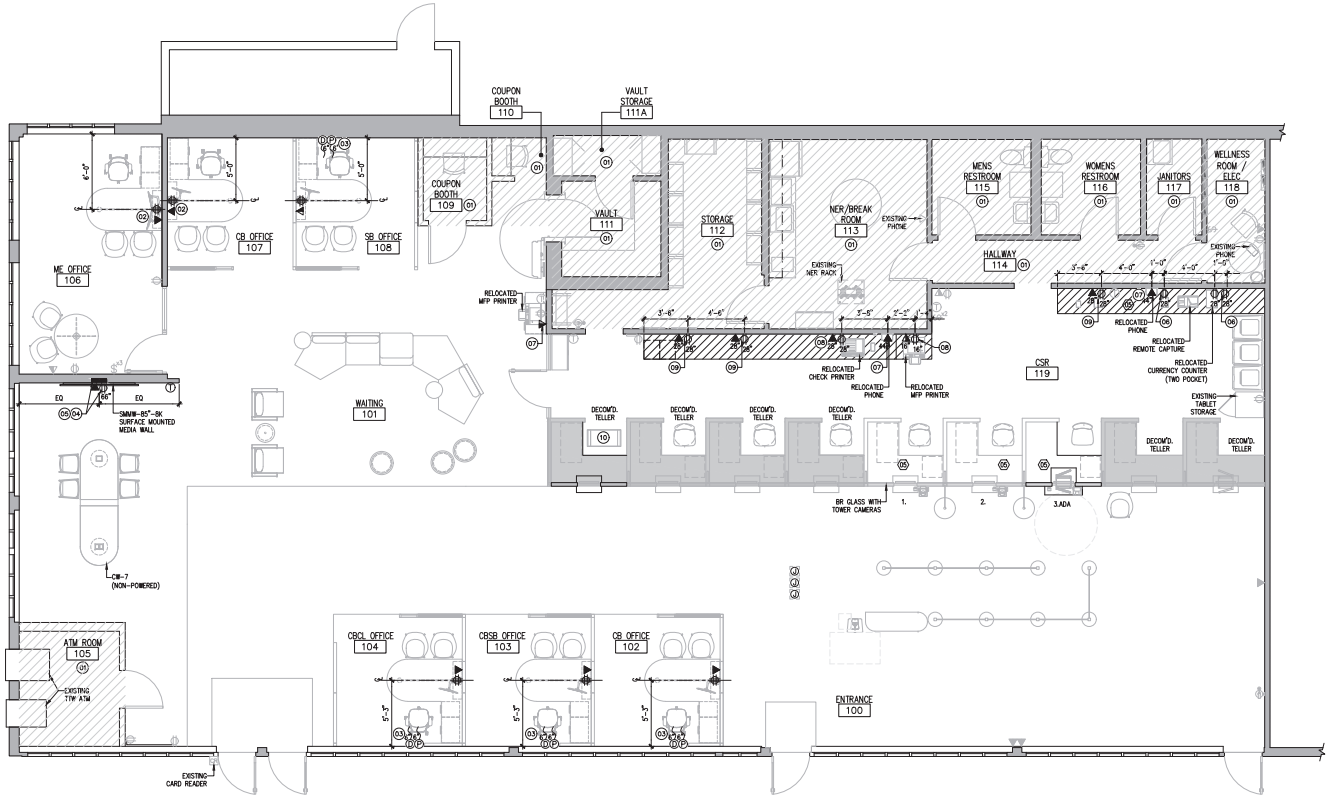

SHEET NOTES

(01) NO WORK REQUIRED.

(02) PROVIDE POWER AND TELEPHONE/DATA OUTLETS FOR NEW FURNITURE. TIE-IN TO EXISTING POWER CIRCUIT IN THIS AREA, EXTEND CONDUIT AND CONDUCTORS AS REQUIRED TO ACCOMPLISH THIS TASK.

(03) PROVIDE POWER AND TELEPHONE/DATA J-BOXES AND WHP TO FEED FURNITURE PANEL SYSTEM. TIE-IN TO EXISTING POWER CIRCUIT IN THIS AREA, PROVIDE CONDUIT AND EXTEND CONDUCTORS AS REQUIRED TO ACCOMPLISH THIS TASK. COORDINATE EXACT LOCATION AND MOUNTING HEIGHT PRIOR TO INSTALLATION WITH FURNITURE SYSTEM. RUN CONDUCTORS THROUGH FURNITURE PANEL SYSTEM TO FEED NEW POWER AND DATA OUTLETS AS INDICATED. ALL CONNECTIONS SHALL BE PERFORMED AS PER MANUFACTURER'S SPECIFICATIONS.

(04) SURFACE MOUNTED MEDIA WALL (SMWW-85"-BK). INSTALL LEGRAND/CHIEF: PAC527L IN-WALL RECESSED BOX. REFER TO SHEET A11.01 FOR ELEVATION DETAIL.

(05) INSTALL DUPLEX RECEPTACLE, TIE-IN TO EXISTING CIRCUIT AND EXTEND CONDUIT AND CONDUCTORS AS REQUIRED TO ACCOMPLISH THIS TASK. INSTALL (1) GANG WALL PLATE WITH (1) DATA RECEPTACLE. COORDINATE INSTALLATION WITH VENDOR.

(06) INSTALL DUPLEX OUTLET. TIE-IN TO EXISTING POWER CIRCUIT IN THIS AREA, EXTEND CONDUCTORS AS REQUIRED TO ACCOMPLISH THIS TASK.

(07) INSTALL DATA OUTLET. REMOVE ANY EXISTING DATA OUTLET IN THIS AREA. PATCH AND REPAIR WALL TO MATCH EXISTING FINISHES.

(08) PROVIDE POWER AND DATA OUTLETS TO FEED PRINTER. TIE-IN TO EXISTING POWER CIRCUIT IN THIS AREA, EXTEND CONDUIT AND CONDUCTORS AS REQUIRED TO ACCOMPLISH THIS TASK.

(09) PROVIDE POWER AND DATA OUTLETS. TIE-IN TO EXISTING POWER CIRCUIT IN THIS AREA, EXTEND CONDUIT AND CONDUCTORS AS REQUIRED TO ACCOMPLISH THIS TASK.

(10) NEW LOCATION OF EXISTING CART.

POWER AND SYSTEMS NOTES

1. ALL BRANCH CIRCUITS SHALL BE ROUTED OVER HEAD, AND NOT IN SLAB, UNLESS NOTED OR INDICATED OTHERWISE.
2. THE EXISTING FINANCIAL CENTER HAS SEVERAL ELECTRICAL DEVICES IN AREA OF DEMOLITION TO BE REMOVED. PRIOR TO BID, CONTRACTOR SHALL VISIT THE JOB SITE AND BECOME FAMILIAR WITH ALL EXISTING CONDITIONS. THE DEMOLITION OF ALL ELECTRICAL DEVICES, INCLUDING THE REPAIR OF EXISTING DEVICES TO REMAIN SHALL BE INCLUDED IN THE BID PRICE. ELECTRICAL CONTRACTOR SHALL DISCONNECT POWER FROM AREA OF DEMOLITION AND MAKE THE AREA SAFE FOR DEMOLITION CREW. MAINTAIN FIRE RATING IN ALL PENETRATIONS THRU DEMOING AND FIRE RATED WALLS. THE CONTRACTOR SHALL PERFORM A CIRCUIT TRACING AND OBTAIN ALL REQUIRED CIRCUITING INFORMATION PRIOR TO PERFORMING ANY WORK.
3. THE CONTRACTOR IS RESPONSIBLE FOR THE INSTALLATION OF ALL ELECTRICAL AND COMMUNICATION CONDUITS AND WIRING AS REQUIRED TO ACCOMPLISH THE SCOPE OF WORK INDICATED ON THESE PLANS.

GENERAL NOTES

A. REFER TO INTERIOR ELEVATION FOR ALL OUTLETS MOUNTED ORIENTATION. OTHER WISE MOUNT IT VERTICALLY. OUTLETS SHOWN WITH AN "-" SIGN ONLY SHALL BE LOCATED 1" CLEAR ABOVE THE SCHEDULED MILLWORK COUNTER. TO BE COORDINATE WITH COUNTER HEIGHTS.
B. FURNITURE SHOWN FOR REFERENCE ONLY.
C. FOR ALL WALL ACCESSORIES, USE COLOR WHITE FOR PAINT P-15 AND P-16. FOR ALL WALLS WITH DARK PAINT USE: COLOR: BLACK.
D. WIRELESS HOLDUP, DOUBLE BUTTON WILL BE INSTALLED AT TELLER POSITIONS, PLATFORM DESKS, FOR PERSONNEL ENTRY AND EXIT, AND ANY WHERE A HOLDUP IS CONSIDERED NECESSARY IN A BANKING CENTER. THE NEW WIRELESS INTERFACE MODULE WILL BE LOCATED IN THE NER ROOM BY THE ALARM PANEL.
E. WALL MOUNTED OUTLETS / J-BOXES TO BE AT 15" A.F.F. UNO OR TO MATCH EXISTING HEIGHT.
F. UNO PROVIDE JUNCTION BOXES FOR ALL WALL MOUNTED FIRE PROTECTION EQUIPMENTS SUCH AS FIRE STROBES AND FIRE PULL AND FOR ALL SECURITY EQUIPMENT SUCH AS HOLD UP LIGHTS.
G. FIRE DEVICE COVERS SHALL MATCH WHITE UNLESS DICTATED OTHERWISE BY LOCAL JURISDICTIONS.
H. COORDINATE INSTALLATION OF TELECOMMUNICATIONS, DATA AND SECURITY SYSTEMS.
I. VERIFY EQUIPMENT SPECIFICATIONS, POWER AND INSTALLATION REQUIREMENTS WITH MANUFACTURER TO ENSURE PROPER FIT AND FUNCTION.
J. VERIFY MOUNTING REQUIREMENTS OF ELECTRICAL, TELEPHONE AND OTHER EQUIPMENT.
K. GANG ADJACENT LIGHT SWITCHES AND COVER WITH A SINGLE PLATE.
L. INDICATED DIMENSIONS ARE TO THE CENTER LINE OF OUTLET OR SWITCH, OR CLUSTER OF OUTLETS OR SWITCHES, UNLESS OTHERWISE NOTED.
M. INSTALL OUTLETS ON OPPOSITE SIDES OF PARTITIONS IN SEPARATE STUD CAVITIES. DO NOT INSTALL BACK-TO-BACK.
N. PROVIDE MATCHING COVER PLATES, RECEPTACLES AND RELATED ITEMS. PROVIDE ONE-PIECE TYPE GANG COVER PLATES, UNLESS OTHERWISE NOTED.
O. IDENTIFY DEDICATED OR ISOLATED GROUND ELECTRICAL OUTLETS WITH A RED DOT.
P. PULL WIRES BACK TO SOURCE AT ALL ABANDONED RECEPTACLES AND PATCH GYPSUM WALL AS REQUIRED TO MATCH EXISTING.

LEGEND

NOT IN SCOPE OF WORK. (SHEET BY SHEET BASIS)
DECOMMISSIONED TELLERS

WALL MOUNTED DUPLEX
WALL MOUNTED QUAD
FLUSH FLOOR MOUNTED DUPLEX
FLUSH FLOOR MOUNTED QUAD
FLUSH FLOOR MOUNTED TELE/DATA RECEPTACLE. SINGLE DROP
FLUSH FLOOR MOUNTED 1 TELE/2 DATA RECEPTACLE.
WALL MOUNTED TELE/DATA RECEPTACLE. SINGLE DROP
WALL MOUNTED 1 TELE/1 DATA RECEPTACLE. DUAL DROP
FLUSH WALL MOUNTED POWER JUNCTION BOX WITH WHP
OVER THE FLOOR RACEWAY
EQUIPMENT WITH POWER SUPPLY
EQUIPMENT WITHOUT POWER SUPPLY
WALL MOUNTED RECEPTACLE FOR TV, CAMERA OR MONITOR; 3" SQUARE
THERMOSTAT
CO2 SENSOR
SPEAKER
FIRE ALARM PULL STATION
FIRE ALARM HORN/STROBE
WALL MOUNTED STROBE LIGHT

DESIGN GROUP CORP.
1431 Greenway Drive Embassy, Irving, TX 75038
Office. 786.747.5018 | Cell. 786. 863.7091

RANCHO LANE
LITE RENOVATION
BANK OF AMERICA
901 SOUTH RANCHO DRIVE
LAS VEGAS, NV 89106
PROPERTY ID: NV1-134
BULLETIN: 03 - 2021

JONES LANG LaSALLE
JLL
7105 Corporate Drive, Plano, TX 75024
Contact: Sean Stinnett | Tel: 469.785.9584
e-mail: Sean.Stinnett@lam.jll.com

ISSUE TO THE CLIENT

NO	DESCRIPTION	ISSUE DATE
1	ISSUE FOR FURNITURE & FINISH	10/12/2021

ISSUE TO THE JURISDICTION

NO	DESCRIPTION	ISSUE DATE

N

JOB NO: 21XXX
CHECKED BY: NM/LOP
SCALE: 1/4"=1'-0"

POWER AND COMMUNICATION PLAN

A03.01

OWNERSHIP OF INSTRUMENTS OF SERVICE
THIS DOCUMENT, AND THE IDEAS AND DESIGNS INCORPORATED HEREIN, AS AN INSTRUMENT OF PROFESSIONAL SERVICE, IS THE PROPERTY OF DESIGN GROUP CORP. (DGC). THE REPRODUCTION, ALTERATION OR REPUBLICATION OF THIS DOCUMENT WITHOUT THE EXPRESS WRITTEN CONSENT OF DGC IS PROHIBITED.
© 2021 P&G Design Group Corp.