

**WPA**

WALKER-PEREZ  
ASSOCIATES  
ARCHITECTURAL SERVICES

CURRENTLY LEASING OFFICE SPACE AT

**RD** ARCHITECT

2350, CENTRAL BLVD.

BROWNSVILLE, TEXAS

CONTACT:

956-443-0235

info@rdhome.com

DATE:

3/30/2026

RD HOME, HERBY RECEIVES ITS COMMON COPYRIGHT LAW & OTHER PROPERTY RIGHTS IN THESE PLANS & SPECIFICATIONS. THESE PLANS & SPECIFICATIONS ARE NOT TO BE REPRODUCED, CHANGED OR COPIED IN ANY MANNER WITHOUT THE WRITTEN PERMISSION OF RD HOME ARCHITECTURAL SERVICES. THESE PLANS & SPECIFICATIONS ARE PROVIDED AS IS WITHOUT WARRANTY OF ANY KIND. RD HOME ARCHITECTURAL SERVICES SHALL NOT BE RESPONSIBLE FOR ANY CONSTRUCTION AND CONDITIONS OF THE JOB. RD HOME TAKES NO RESPONSIBILITY FOR THE CONSTRUCTION OF THE RESIDENCE OR ANY OTHER STRUCTURE FROM THESE PLANS. ANY REPRODUCTION OF THESE PLANS WITHOUT THE WRITTEN PERMISSION OF RD HOME ARCHITECTURAL SERVICES SHALL BE CONSIDERED A VIOLATION OF THE COPYRIGHT LAW.

REVIEWS

REVISED BY	APPROVED BY	DATE

SIGNATURE & STAMP

LAYOUT NAME:

ELEVATIONS  
P L A N

SHEET:

3

OF:

3

**A.2**

PRELIMINARY SET NOT TO BE USED FOR CONSTRUCTION OR PERMITTING

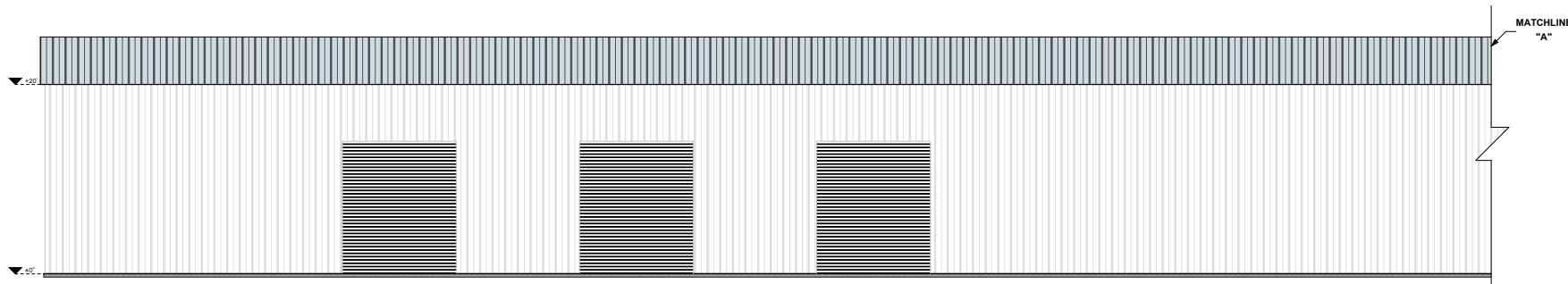

A.2 REAR ELEVATION  
3/16" = 1'-0"

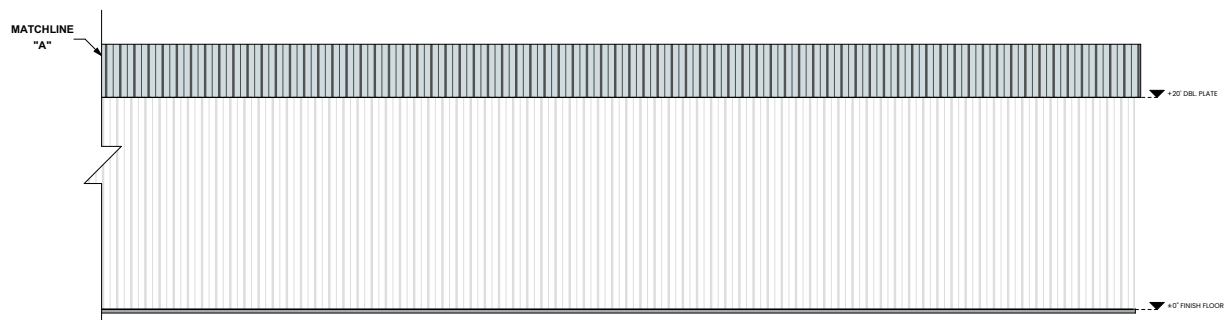

A.0 REAR ELEVATION  
3/16" = 1'-0"

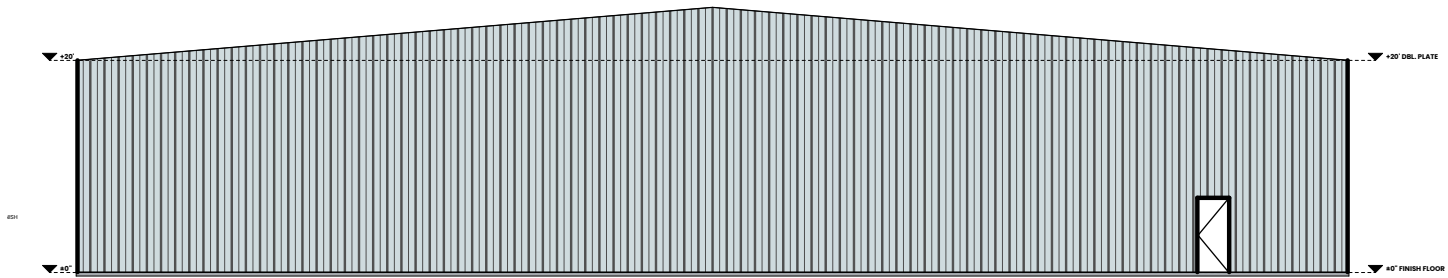

A.1 LEFT ELEVATION  
3/16" = 1'-0"